

PARENT PARCEL: 05-00-049-000-037,-038

CHILD PARCEL: 05-00-048-000-064 THRU -067,05-00-049-000-040,-041

STARTING POINT: INTERSECTION OF C/L OF S.R.113 AND C/L OF S.R.58

NO. 01502

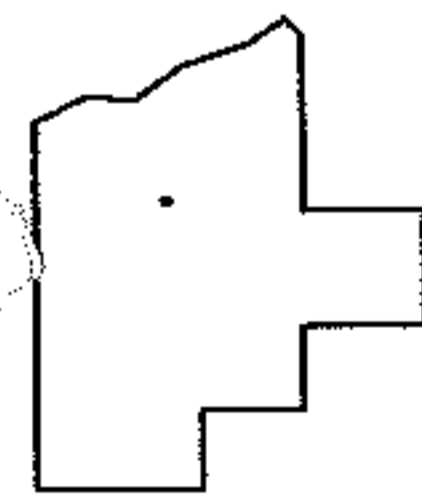
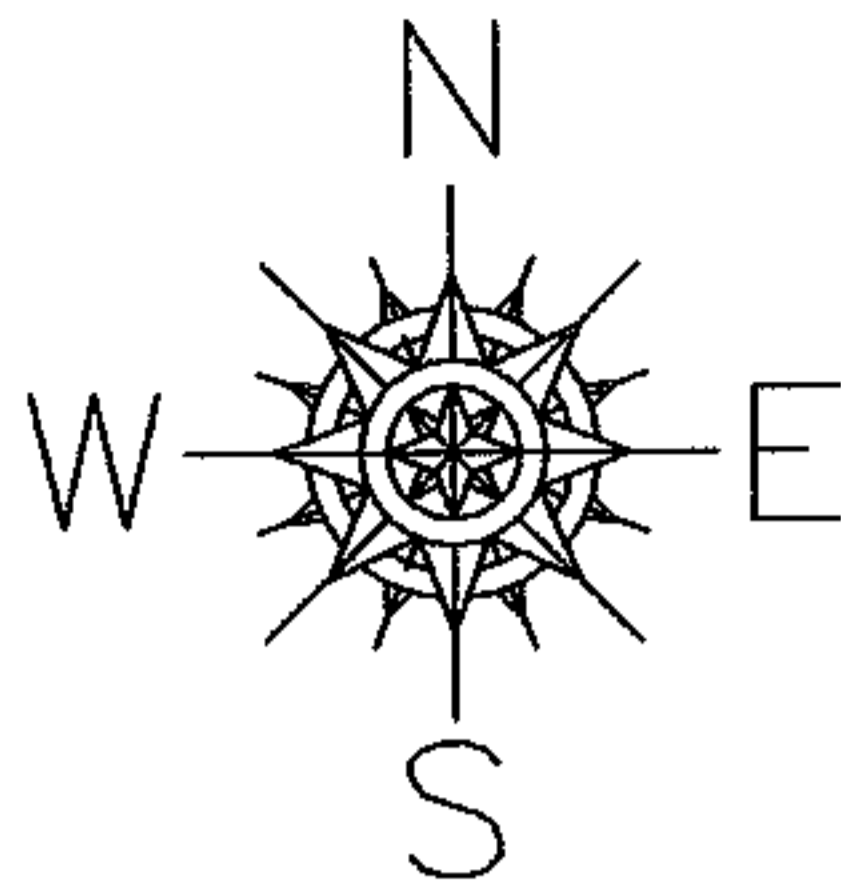
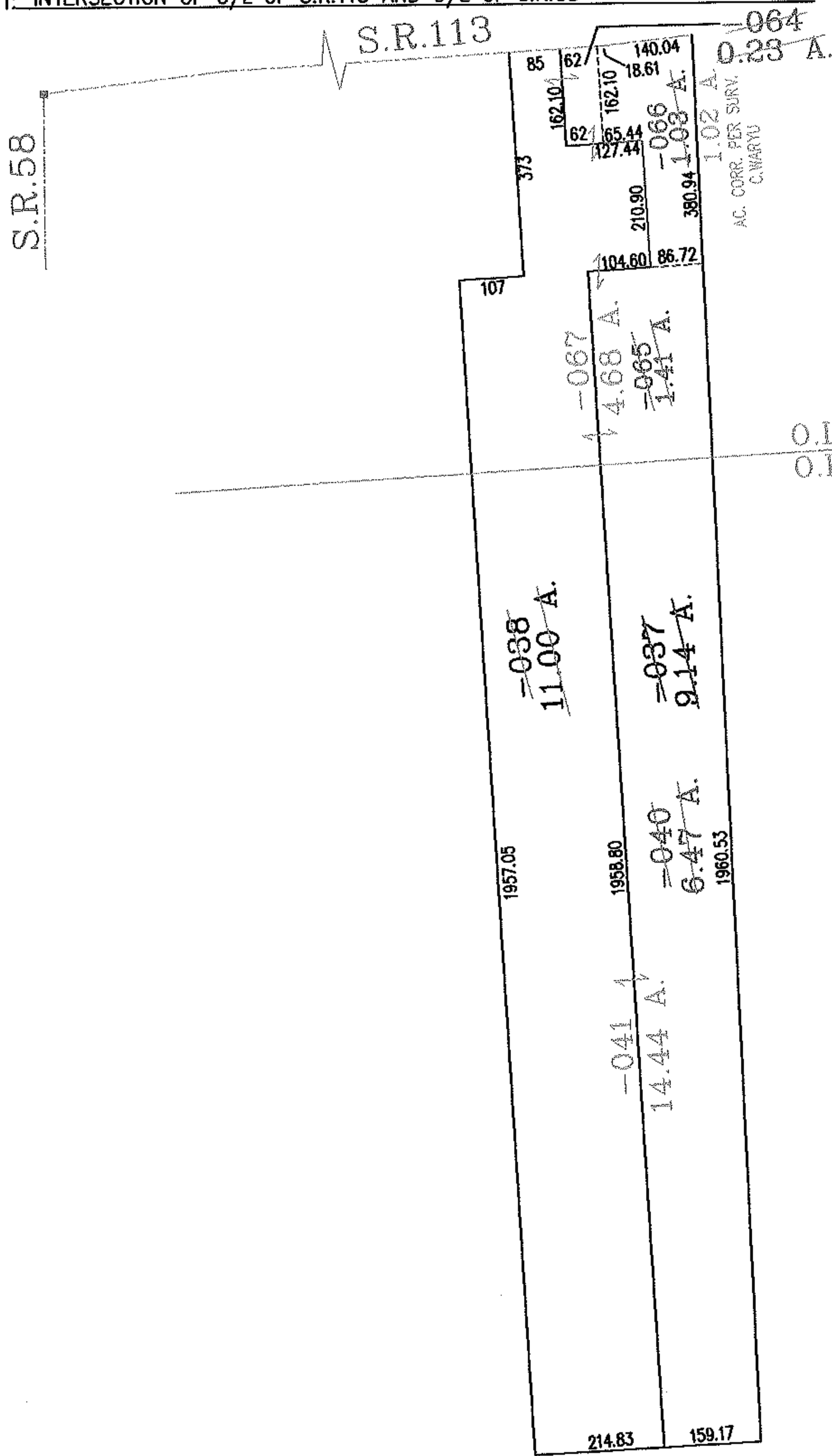

**SPLITS/DEEDS PROCESSED**

LORAIN COUNTY TAX MAP DEPARTMENT  
226 MIDDLE AVE. ELYRIA, OHIO

SURVEYED BY: CHARLES P. WARYU

CLOSURE: .03:10.000

MAP PAGE(S): 05-00-049-B

APPROVED BY: RRM DATE: 11-25-03

SCALE: 1" = 300' PRIOR INSTRUMENT: 20020857640