

RASTER

PARENT PARCEL: 05-00-045-000-033 & -034, 05-00-046-000-003 & -004  
PARENT PARCEL: 05-00-056-000-013 & -014  
CHILD PARCEL: 05-00-045-000-088, 05-00-046-000-028, 05-00-056-000-066  
STARTING POINT: MON BOX FD. CLE OF MIDDLE RIDGE RD. STA. 135+00 CL PLAT V.44 PG. 9

NO. 01501

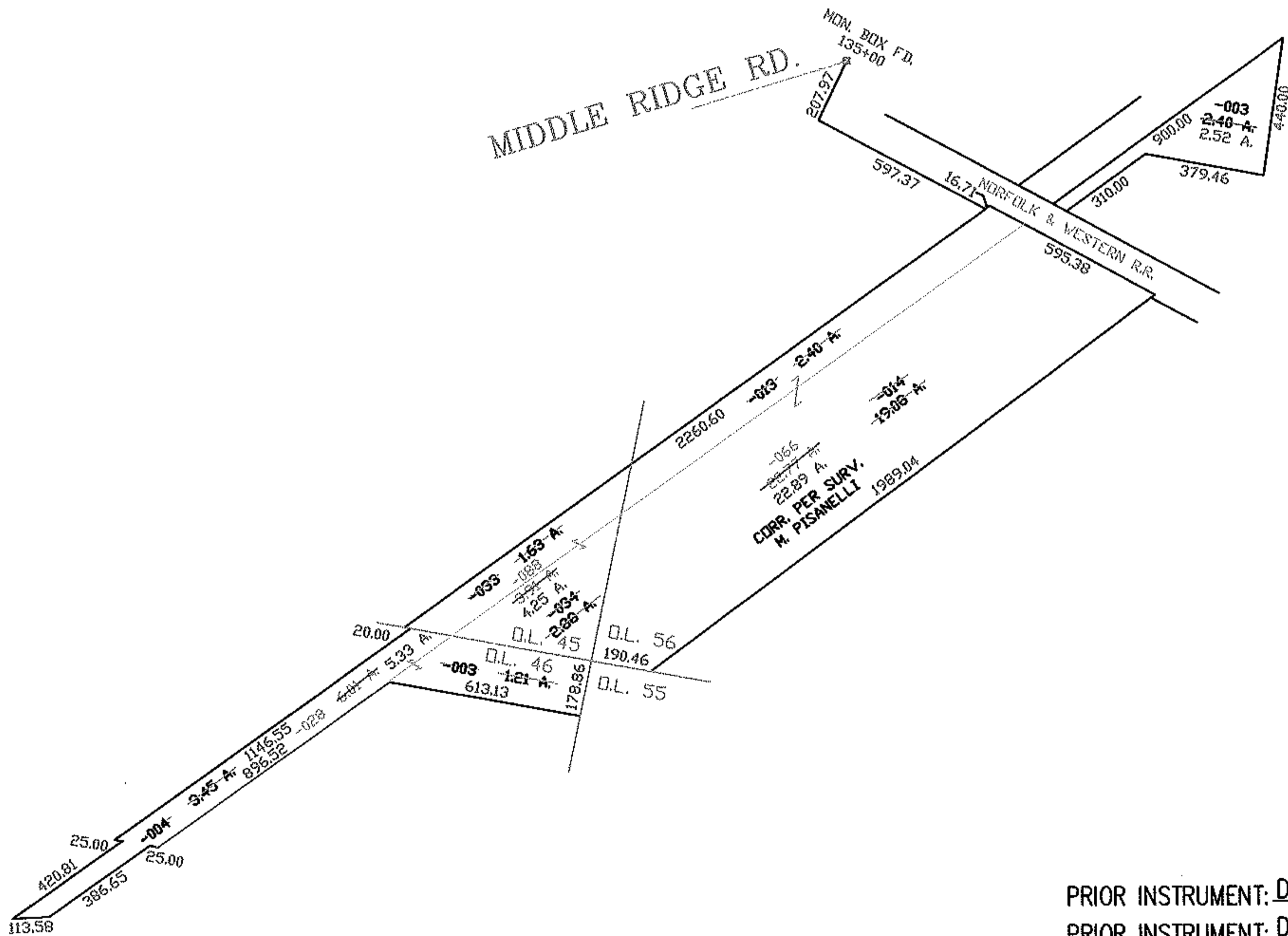
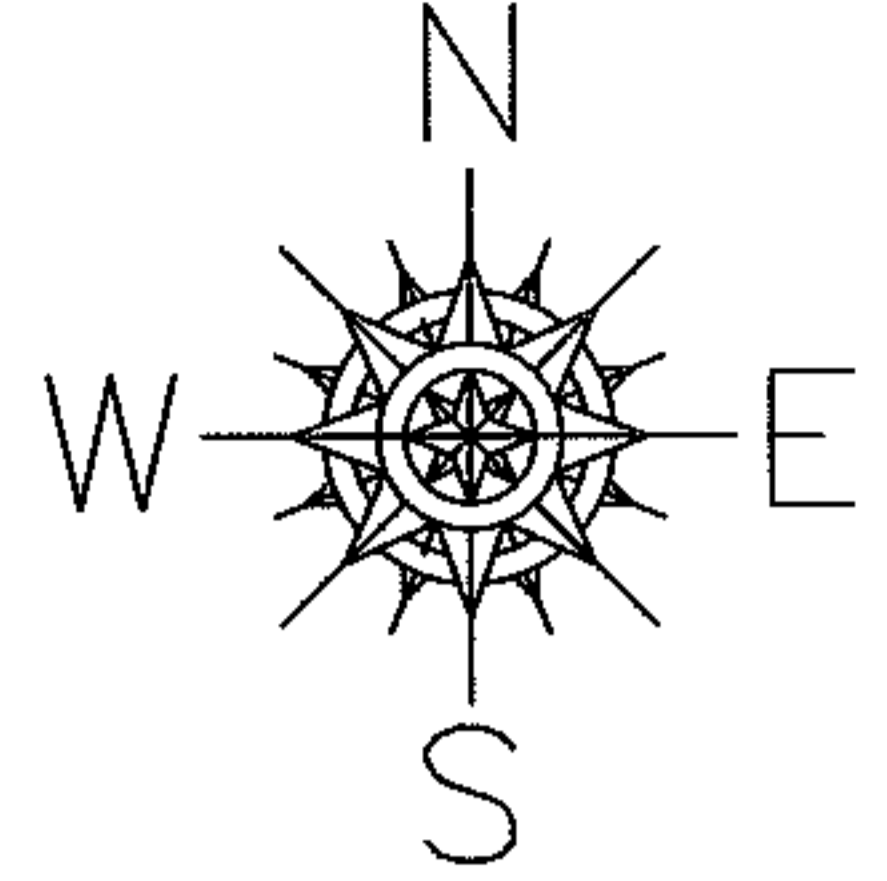

PRIOR INSTRUMENT: DV 762/378

PRIOR INSTRUMENT: DV 890/11

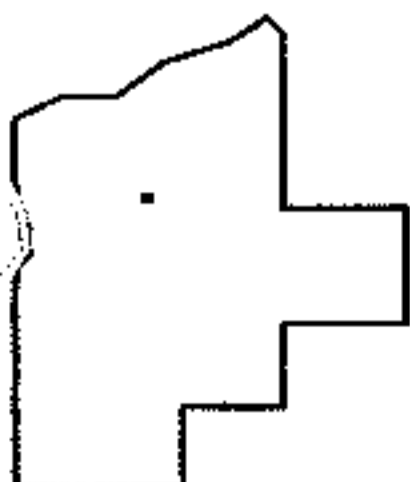

**SPLITS/DEEDS PROCESSED**

LORAIN COUNTY TAX MAP DEPARTMENT  
226 MIDDLE AVE. ELYRIA, OHIO

SURVEYED BY: MICHAEL A. PISANELLI

CLOSURE: 0.01:10,000

MAP PAGE(S): 05-00-045-B, 046-B, 056-B

APPROVED BY: TJS DATE: 11/25/03

SCALE: 1" = 100'