

PARENT PARCEL: 05-00-064-000-066

CHILD PARCEL: 05-00-064-000-073, -074, -075, -076, -077

STARTING POINT: INT MIDDLE RIDGE AND W LINE OF O.L. 64

NO. 01497



-077 AC. CORR.
~~1.11~~ A. PER SURVEY
1.04 A. ALEX KELSER

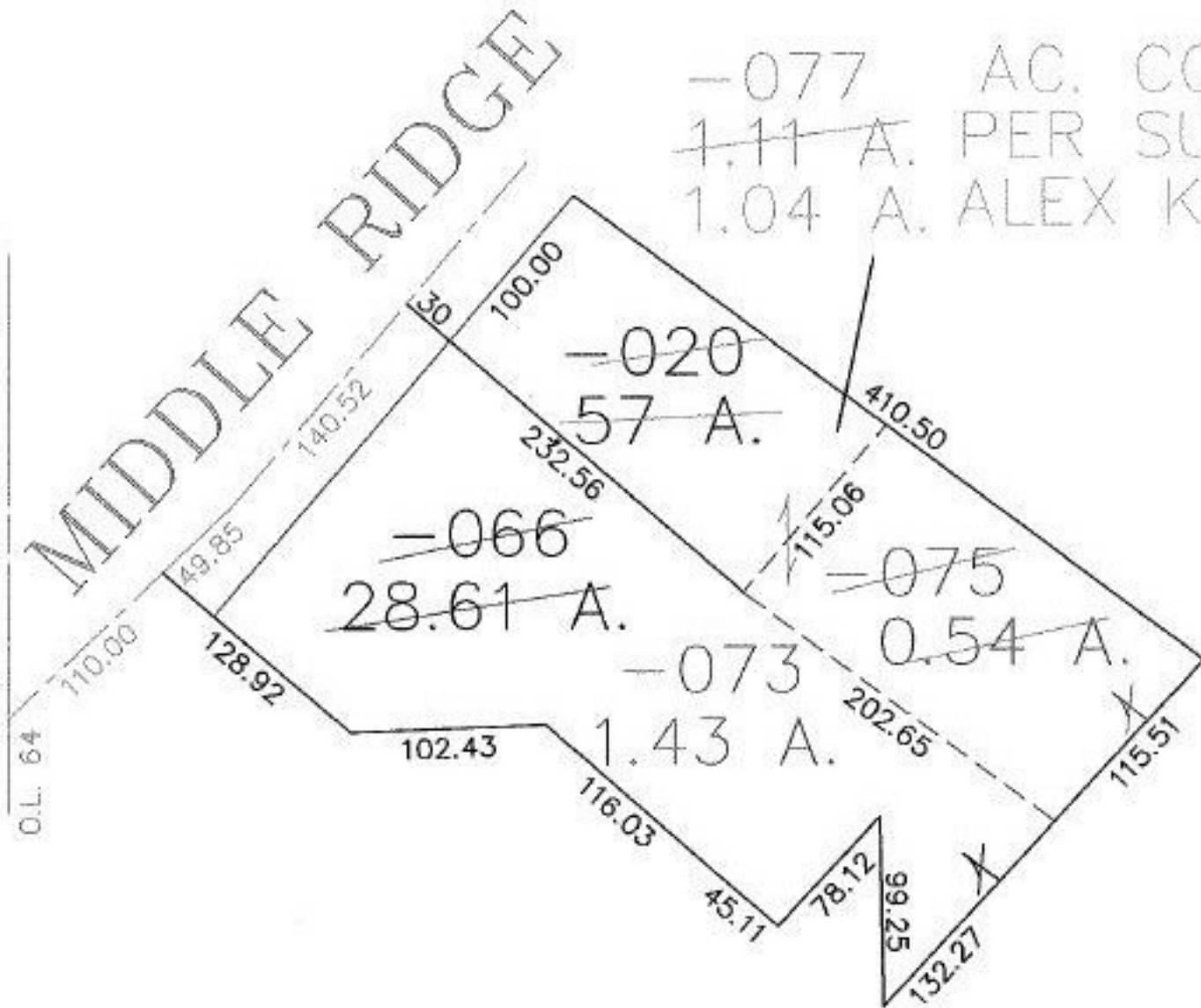

PAGE 1 OF 2



SPLITS/DEEDS PROCESSED

LORAIN COUNTY TAX MAP DEPARTMENT
226 MIDDLE AVE. ELYRIA, OHIO

SURVEYED BY: ALEX KELSER

CLOSURE: 1:10,000

MAP PAGE(S): 5-D

APPROVED BY: DRH DATE: 10/15/2003

SCALE: 1" = 100' PRIOR INSTRUMENT: DV1378/757