

PARENT PARCEL: 15-00-076-000-021

CHILD PARCEL: XX-XX-XXX-XXX-XXX

STARTING POINT: MON BOX INT CL LAGRANGE ROAD AND WHITNEY RD

NO. 01495



WHITNEY RD 60'

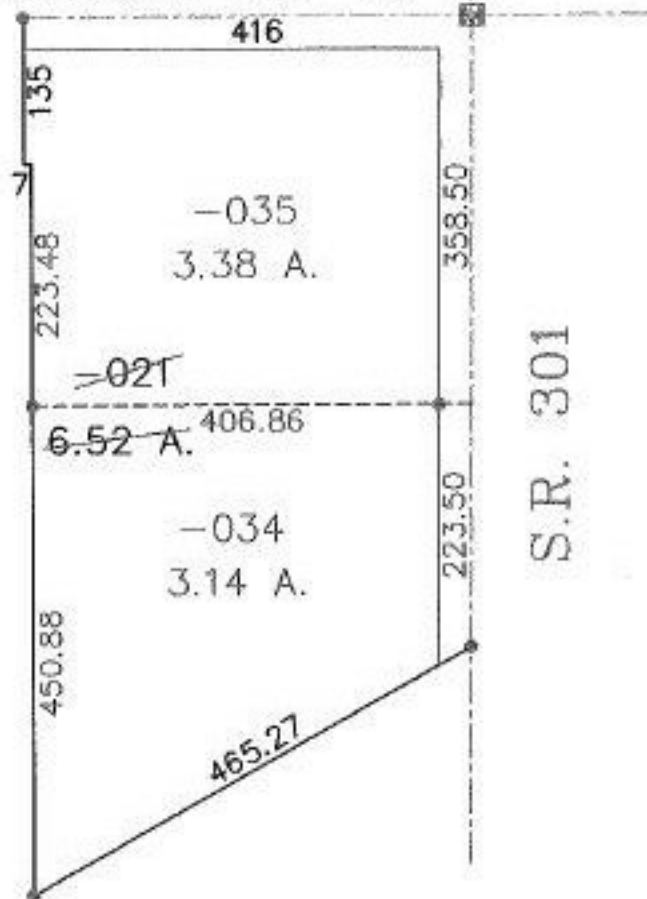

S.R. 301



SPLITS/DEEDS PROCESSED
LORAIN COUNTY TAX MAP DEPARTMENT
 226 MIDDLE AVE. ELYRIA, OHIO

SURVEYED BY: DOUGLAS H. MOSLEY

CLOSURE: 1:10,000

MAP PAGE(S): 15-00-076-B

APPROVED BY: DRH DATE: 10/14/2003

SCALE: 1" = 200' PRIOR INSTRUMENT: 1256/274