

RASTER

PARENT PARCEL: 03-00-002-101-044, -047 03-00-003-000-014

CHILD PARCEL: 03-00-002-101-133 & 03-00-003-000-014

STARTING POINT: CENTERLINE OF DETROIT RD. & RESERVE WAY

NO. 01494

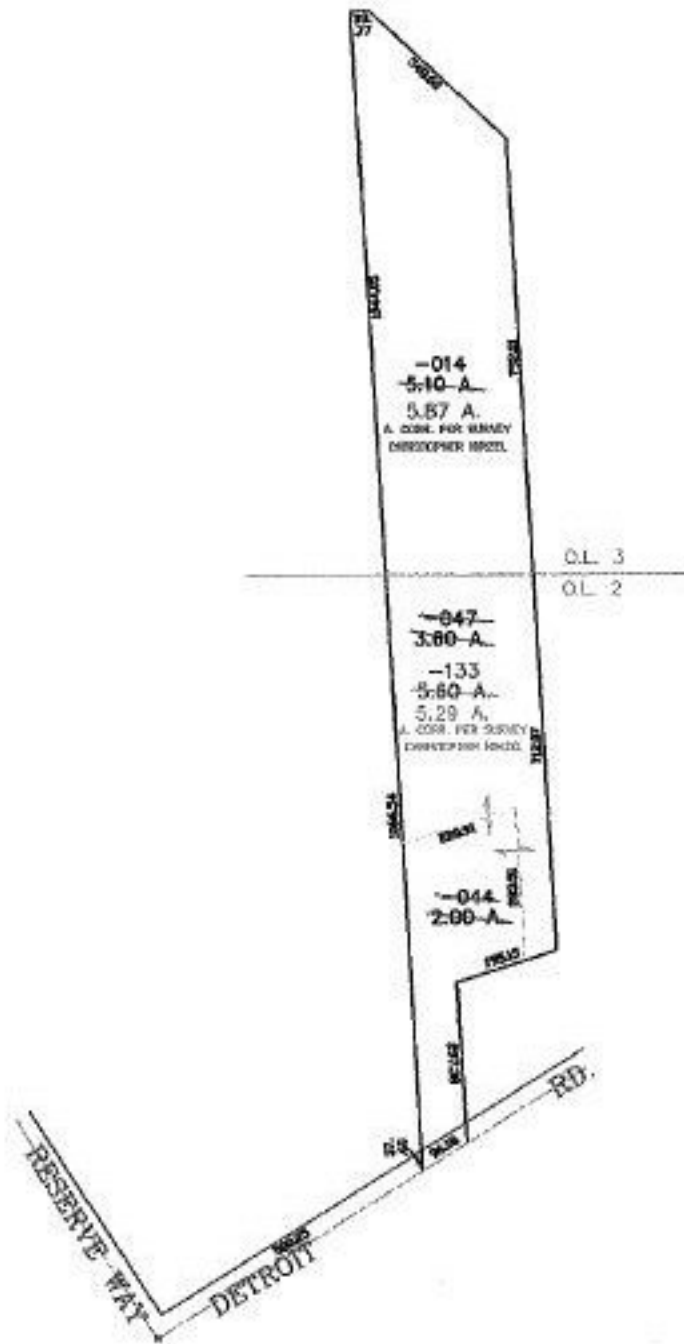

SPLITS/DEEDS PROCESSED
LORAIN COUNTY TAX MAP DEPARTMENT
226 MIDDLE AVE. ELYRIA, OHIO

SURVEYED BY: CHRISTOPHER M. HIRZEL
CLOSURE: 0.00 : 10.000
MAP PAGE(S): 3-1
APPROVED BY: JAH DATE: 10-16-03
SCALE: 1" = 400 PRIOR INSTRUMENT: 980577157