

RASTER

PARENT PARCEL: 16-00-048-000-001

CHILD PARCEL: 16-00-048-000-046, -047

STARTING POINT: CENTERLINE OF ISLAND RD. & O.L. 48

NO. 01491



O.L. 35

O.L. 48

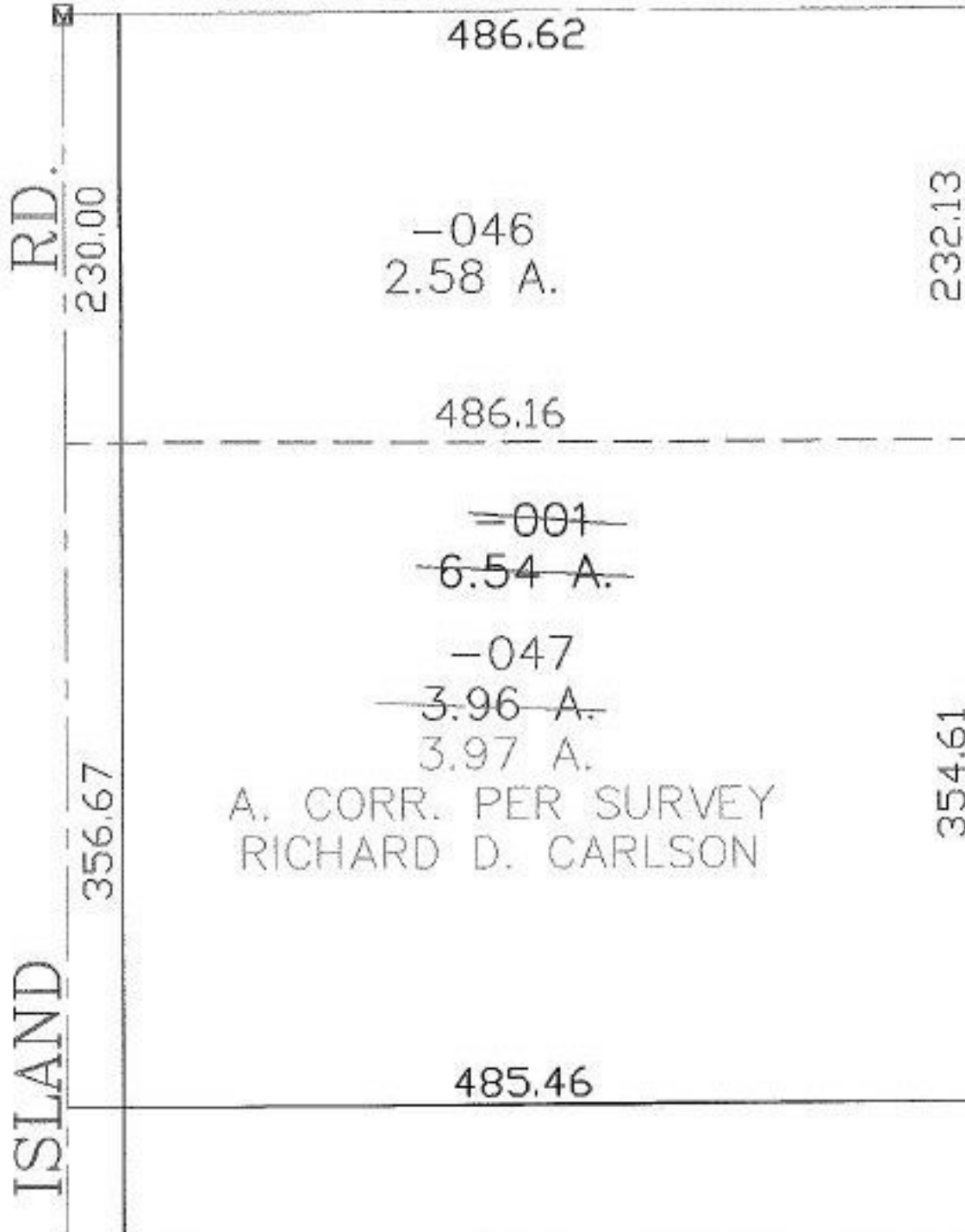

A. CORR. PER SURVEY
RICHARD D. CARLSON

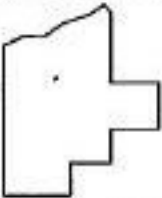

SPLITS/DEEDS PROCESSED

LORAIN COUNTY TAX MAP DEPARTMENT
226 MIDDLE AVE. ELYRIA, OHIO

SURVEYED BY: RICHARD D. CARLSON

CLOSURE: 0.00 : 10.000

MAP PAGE(S): 16-D

APPROVED BY: JAH DATE: 10-21-03

SCALE: 1" = 100' PRIOR INSTRUMENT: DV 1177/672