

RASTER

PARENT PARCEL: 02-02-019-104-010, -011

CHILD PARCEL: 02-02-019-104-015, -016

STARTING POINT: CENTERLINE OF WEST PARK DR. & S/L 14

NO. 01490

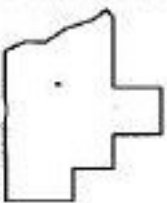
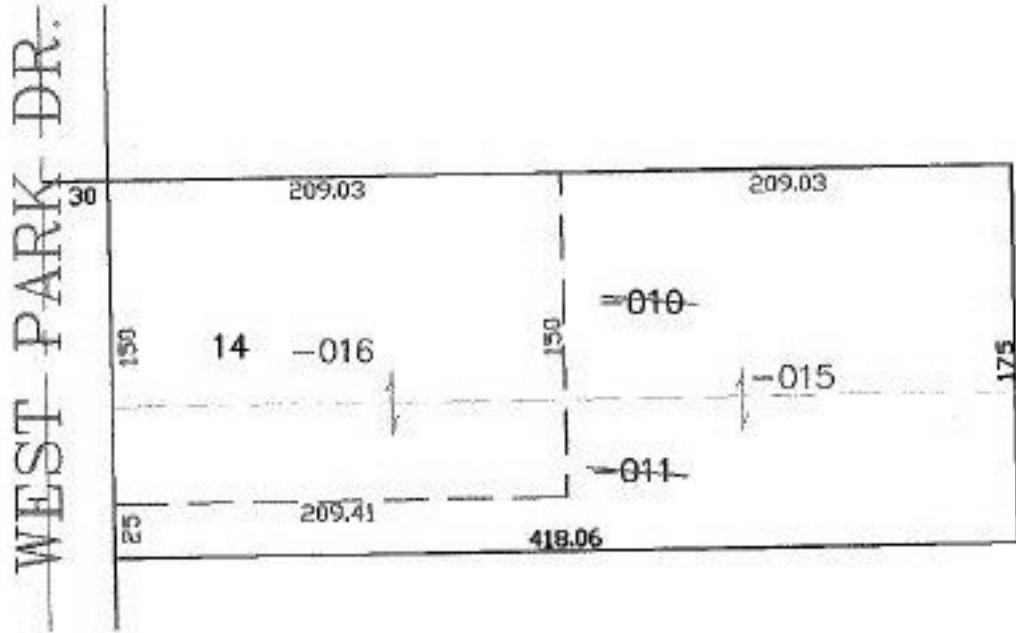

SPLITS/DEEDS PROCESSED

LORAIN COUNTY TAX MAP DEPARTMENT
226 MIDDLE AVE. ELYRIA, OHIO

SURVEYED BY: EHTESHAM SUHAIL

CLOSURE: 0.00 : 10.000

MAP PAGE(S): 02-02-019-B

APPROVED BY: JAH DATE: 10-10-03

SCALE: 1" = 100 PRIOR INSTRUMENT: 20000723393