

PARENT PARCEL: 05-00-034-000-007
CHILD PARCEL: 05-00-034-000-026, -027
STARTING POINT: CENTERLINE OF ST. RT. 58 & O.L. 34

NO. 01487

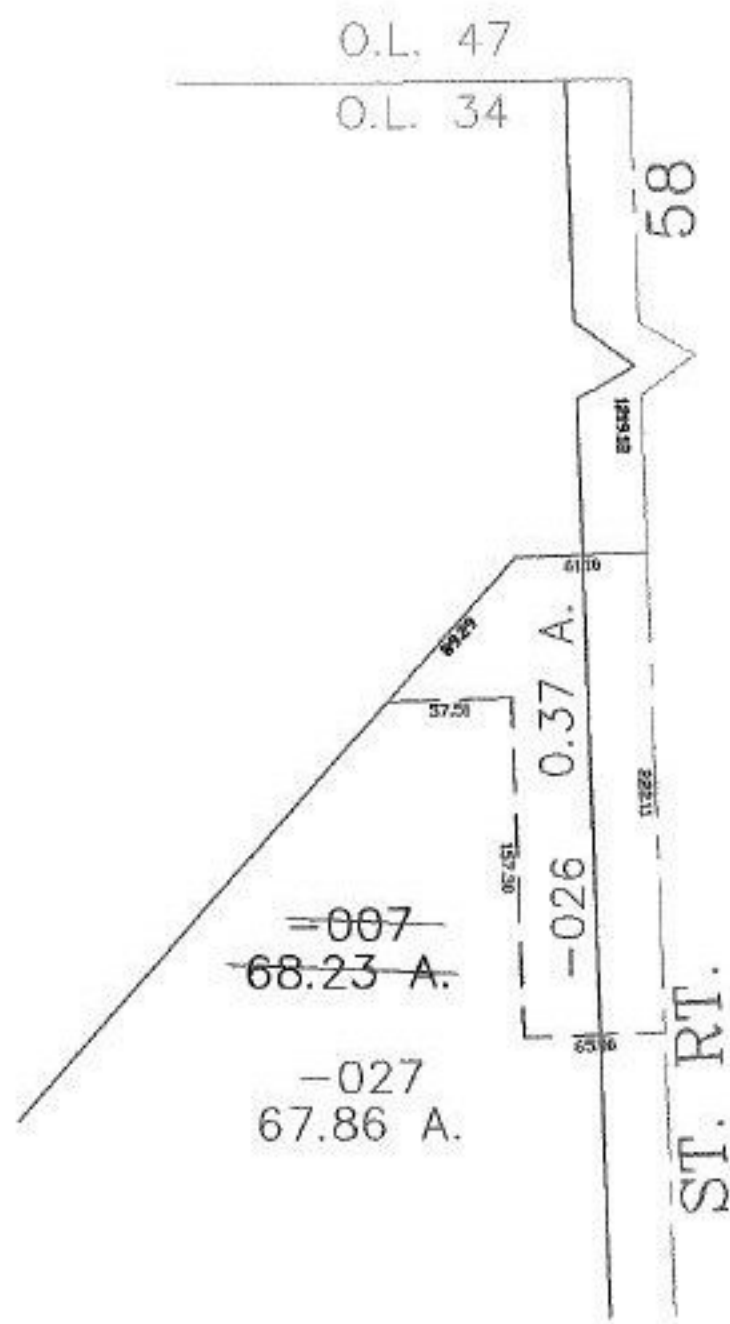

SPLITS/DEEDS PROCESSED
LORAIN COUNTY TAX MAP DEPARTMENT
226 MIDDLE AVE. ELYRIA, OHIO

SURVEYED BY: JOSEPH WILIN JR.
CLOSURE: 0.00 : 10.000
MAP PAGE(S): 05-00-034-B
APPROVED BY: JAH DATE: 10-9-03
SCALE: 1" = 100' PRIOR INSTRUMENT: DV 1169/195