

PARENT PARCEL: 20-05-023-101-035

CHILD PARCEL: 20-05-023-101-039, -040

STARTING POINT: CENTERLINE OF GRIGGS RD. & STATE ST.

NO. 01483

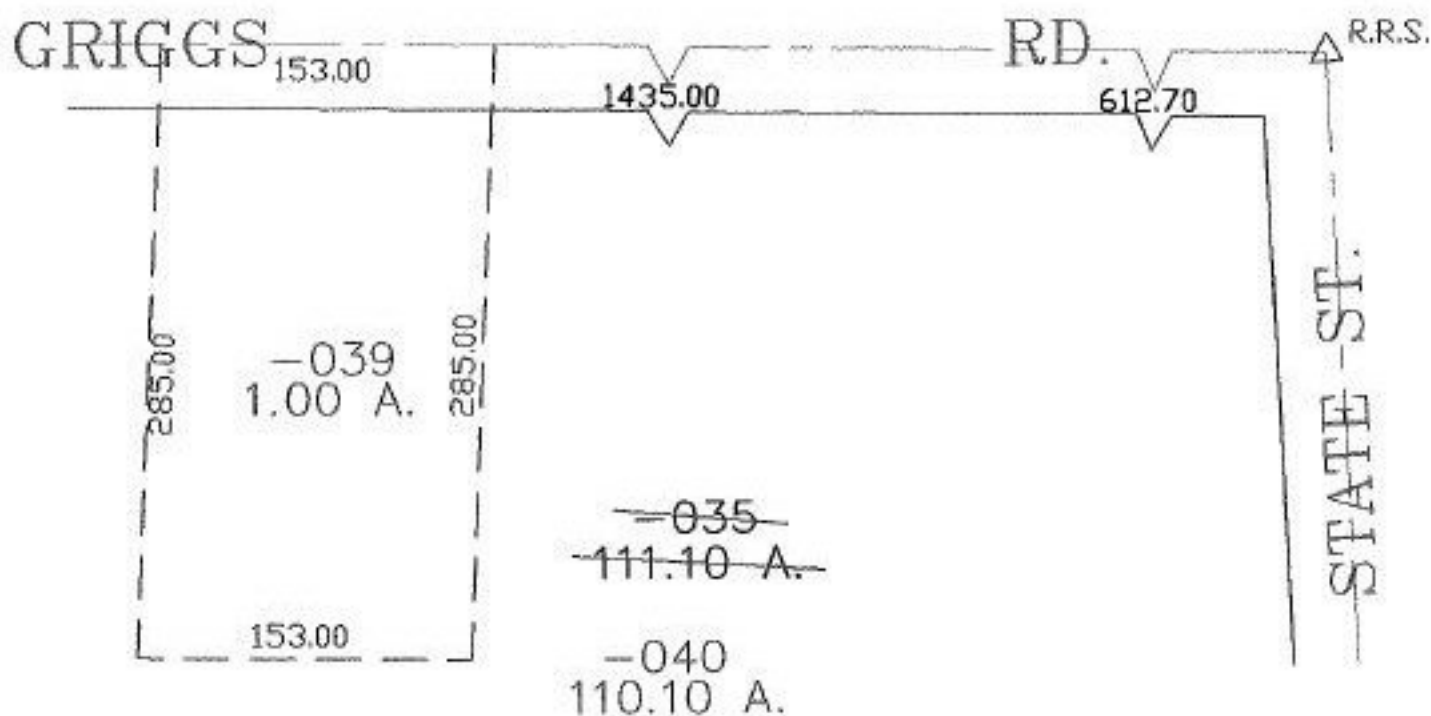

SPLITS/DEEDS PROCESSED

LORAIN COUNTY TAX MAP DEPARTMENT
226 MIDDLE AVE. ELYRIA, OHIO

SURVEYED BY: THOMAS M. SNEZEK

CLOSURE: 0.00 : 10.000

MAP PAGE(S): 20-05-023-A

APPROVED BY: JAH DATE: 10-07-03

SCALE: 1" = 100' PRIOR INSTRUMENT: OR 728/145