

PARENT PARCEL: 05-00-017-000-201

CHILD PARCEL: 05-00-017-000-202 THRU -204

STARTING POINT: CENTERLINE OF CROCKER ST. & MILAN AVE.

NO. 01476

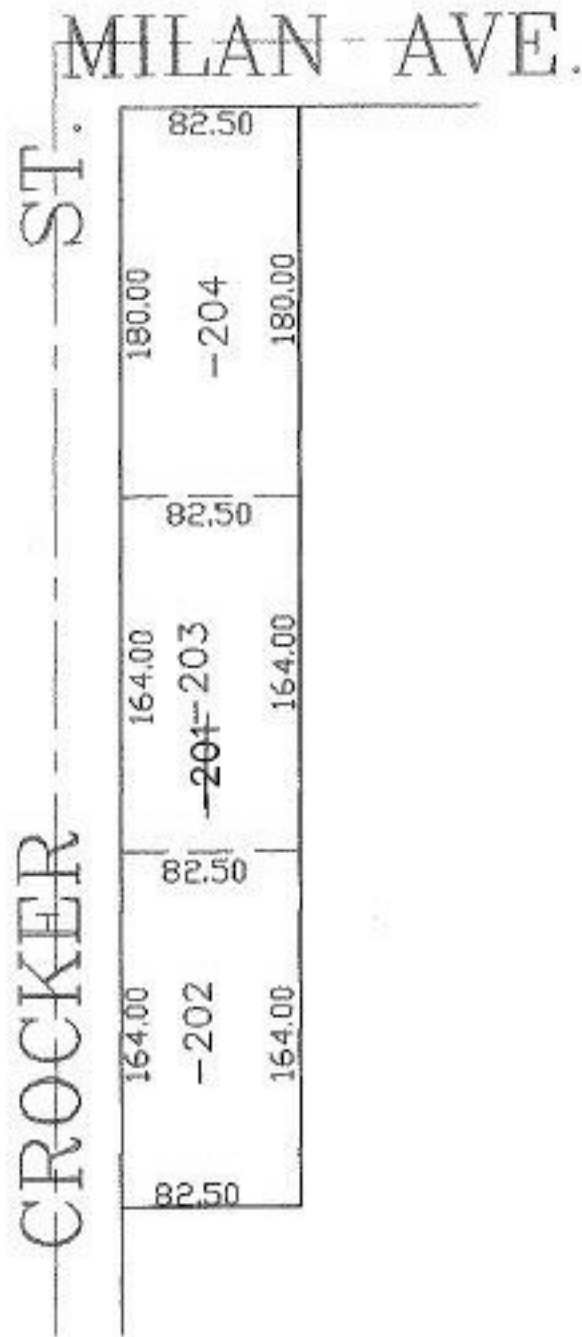

SPLITS/DEEDS PROCESSED

LORAIN COUNTY TAX MAP DEPARTMENT
226 MIDDLE AVE. ELYRIA, OHIO

SURVEYED BY: PHILLIP A. ROSEBECK

CLOSURE: 0.00 : 10.000

MAP PAGE(S): 05-00-017-6

APPROVED BY: JAH DATE: 9-25-03

SCALE: 1" = 100' PRIOR INSTRUMENT: 20030948203