

PASTE

PARENT PARCEL: 18-00-037-000-004

CHILD PARCEL: 18-00-037-000-018, -019

STARTING POINT: CENTERLINE OF JONES RD. & PITTS RD.

NO. 01474

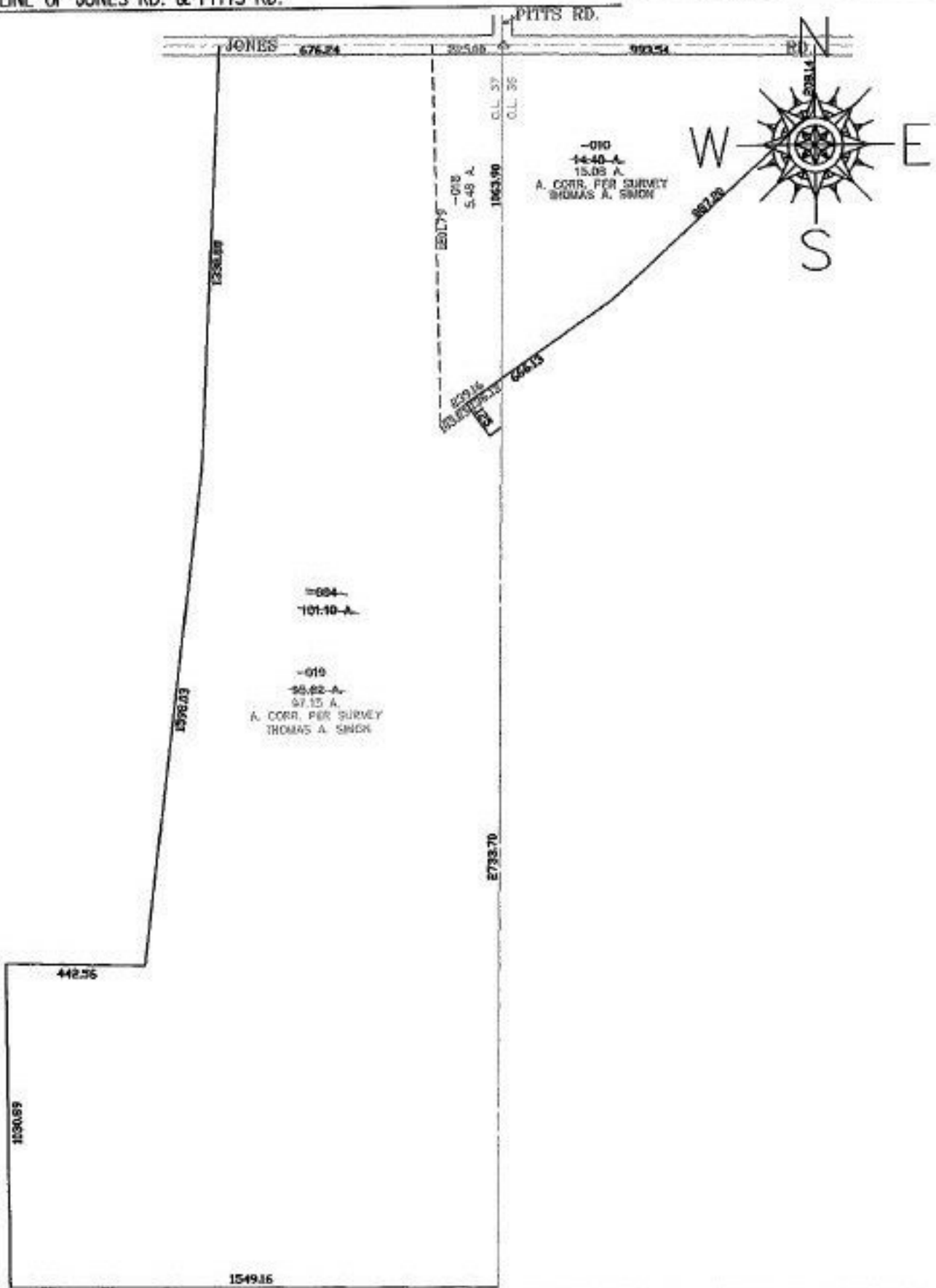

SPLITS/DEEDS PROCESSED

LORAIN COUNTY TAX MAP DEPARTMENT
226 MIDDLE AVE. ELYRIA, OHIO

SURVEYED BY: THOMAS A. SIMON
 CLOSURE: 0.00 ; 10,000
 MAP PAGE(S): 18-00-037-D
 APPROVED BY: JAH DATE: 9-24-03
 SCALE: 1" = 500 PRIOR INSTRUMENT: 990623700