

PARENT PARCEL: 16-00-026-000-020, -024
CHILD PARCEL: 16-00-026-000-041 THRU -046
STARTING POINT: CENTERLINE OF AVON-BELDEN RD. & GRAFTON EASTERN RD.

NO. 01473

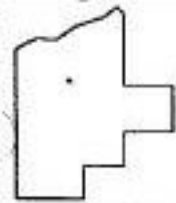
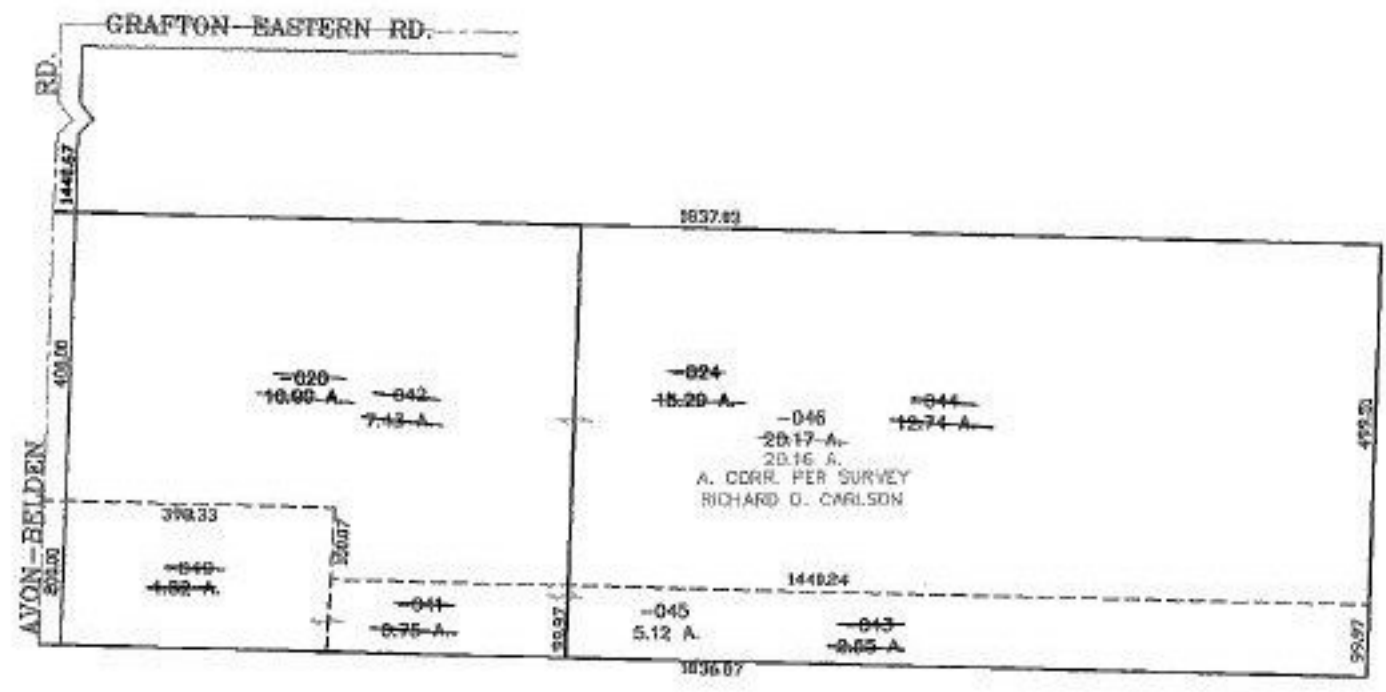

SPLITS/DEEDS PROCESSED
LORAIN COUNTY TAX MAP DEPARTMENT
226 MIDDLE AVE. ELYRIA, OHIO

SURVEYED BY: RICHARD D. CARLSON
CLOSURE: 0.00 : 10.000
MAP PAGE(S): 16-00-026-A
APPROVED BY: JAH DATE: 10-22-03
SCALE: 1" = 300' PRIOR INSTRUMENT: 970499.308