

PARENT PARCEL: 15-00-018-000-009
CHILD PARCEL: 15-00-018-000-011 THRU -013
STARTING POINT: CENTERLINE OF O.L. 18 & WHITEHEAD RD.

NO. 01470

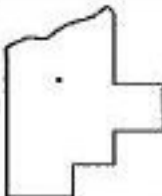
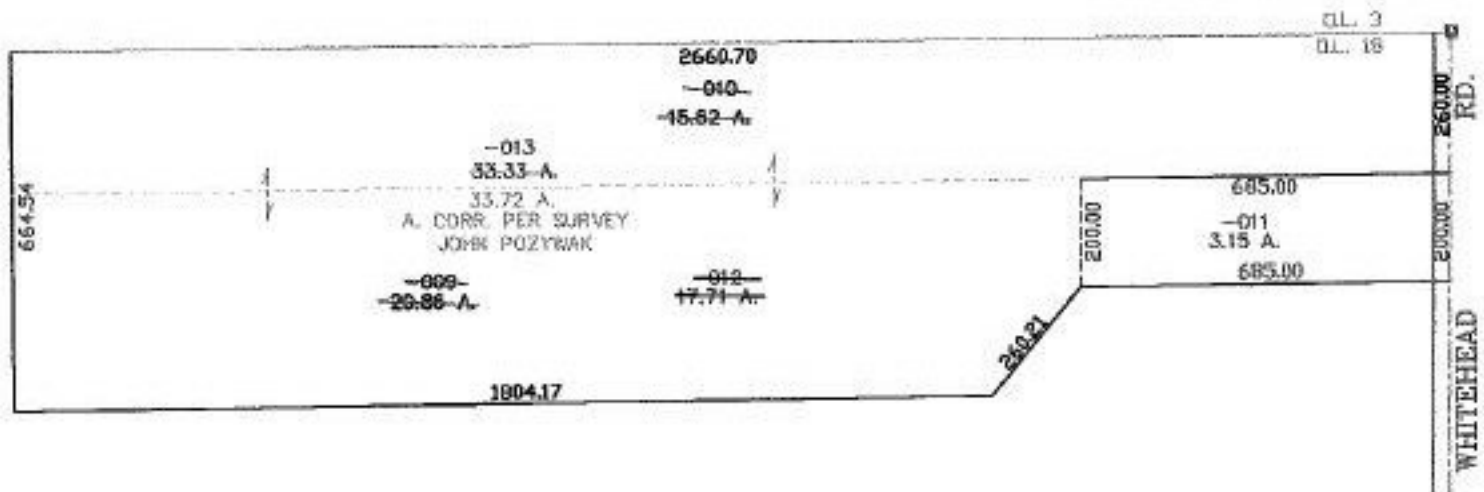

SPLITS/DEEDS PROCESSED
LORAIN COUNTY TAX MAP DEPARTMENT
226 MIDDLE AVE. ELYRIA, OHIO

SURVEYED BY: JOHN POZYWAK
CLOSURE: 0.00 : 10.000
MAP PAGE(S): 15-A
APPROVED BY: JAH DATE: 9-23-03
SCALE: 1" = 400' PRIOR INSTRUMENT: OR 1230/630