

RASTER

PARENT PARCEL: 21-05-022-000-007

CHILD PARCEL: 21-05-022-008 THRU -013

STARTING POINT: CENTERLINE OF GRIGGS RD. & CLARK RD.

NO. 01468

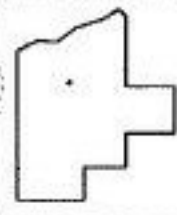
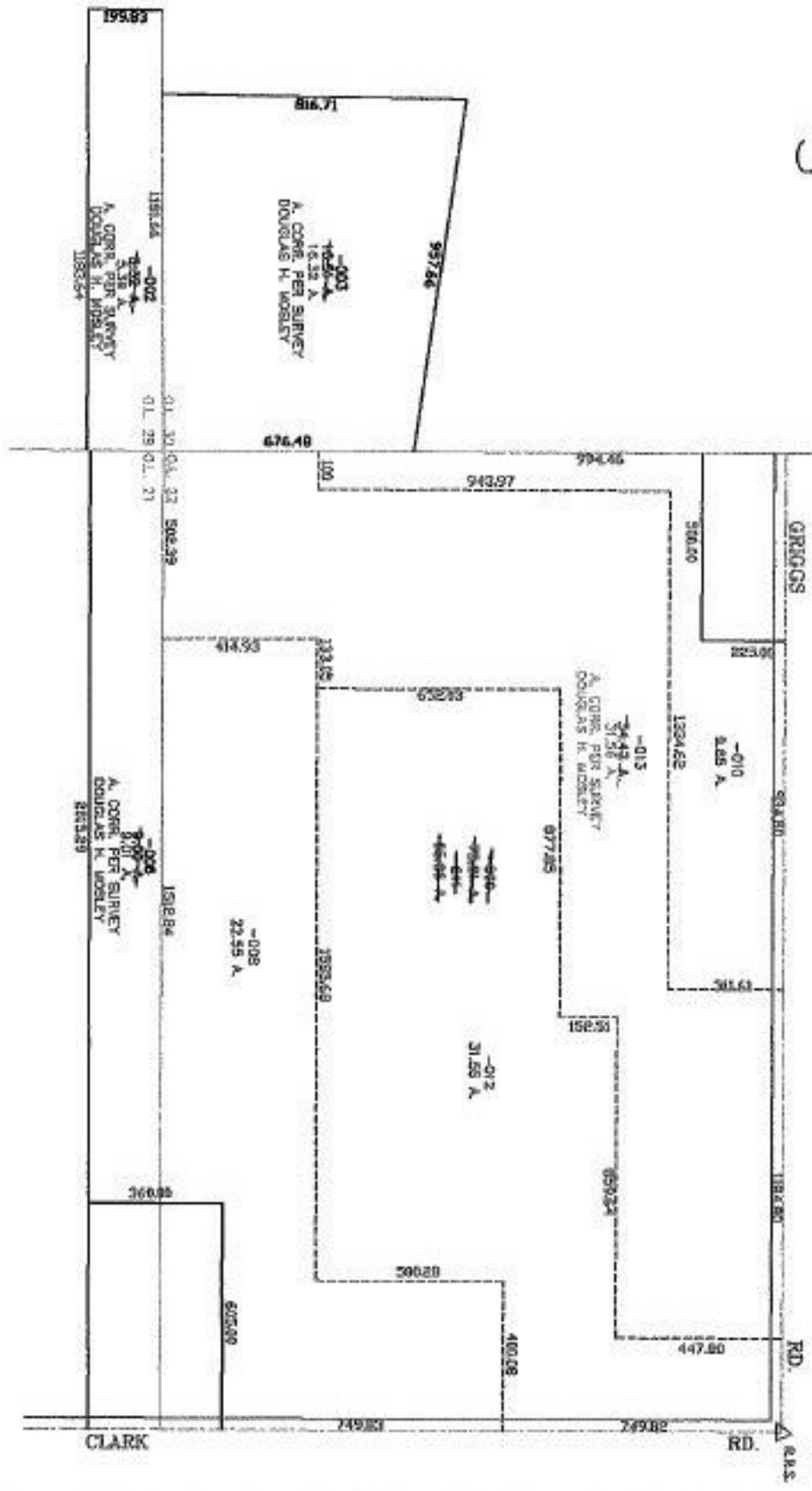
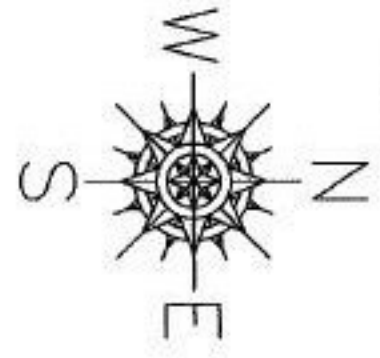

SPLITS/DEEDS PROCESSED

LORAIN COUNTY TAX MAP DEPARTMENT
226 MIDDLE AVE. ELYRIA, OHIO

DOUGLAS H. MOSLEYXXXXXXXXX
0.01 : 10,000XXXXX
MAP PAGE(S): 21-B
APPROVED BY: JAH DATE: 9-23-03
SCALE: 1" = 500 PRIOR INSTRUMENT: 990639603