

PARENT PARCEL: 11-00-046-000-039, -024

CHILD PARCEL: 11-00-046-000-041 THRU -043

STARTING POINT: CENTERLINE OF ELYRIA-TWINSBURG RD. & AVON-BELDEN RD.

NO. 01463

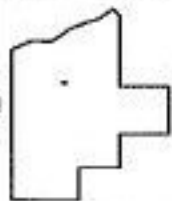
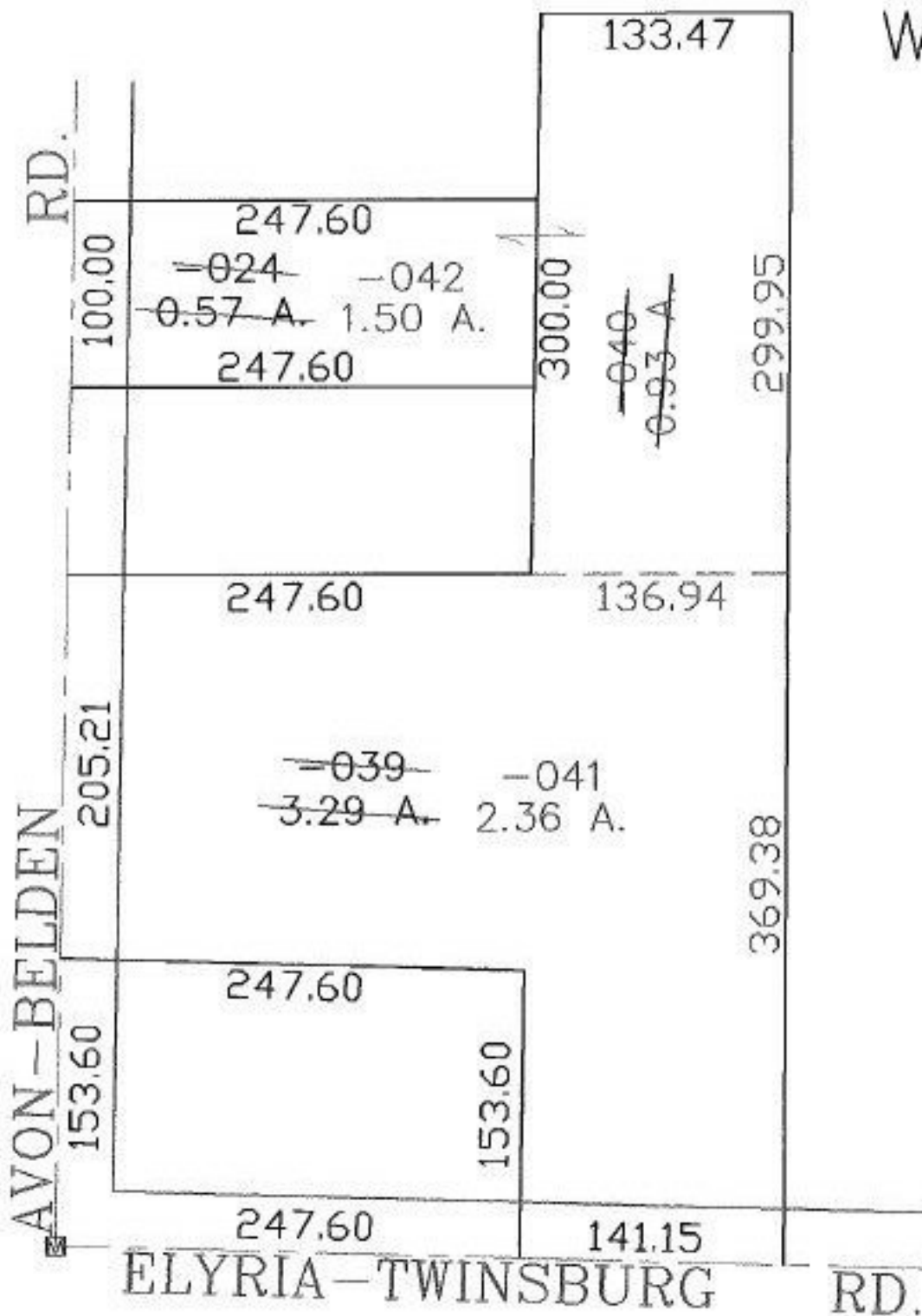

SPLITS/DEEDS PROCESSED

LORAIN COUNTY TAX MAP DEPARTMENT
226 MIDDLE AVE. ELYRIA, OHIO

SURVEYED BY: THOMAS A. SIMON
CLOSURE: 0.00 : 10.000
MAP PAGE(S): 11-00-046-A
APPROVED BY: JAH DATE: 9-15-03
SCALE: 1" = 100' PRIOR INSTRUMENT: 20010787454