

PARENT PARCEL: 10-00-013-000-180, -053, -185
CHILD PARCEL: 10-00-013-000-255 THRU -258
STARTING POINT: SIDELINE OF CACHAT DR. & BUTTERNUT RIDGE RD.

NO. 01458

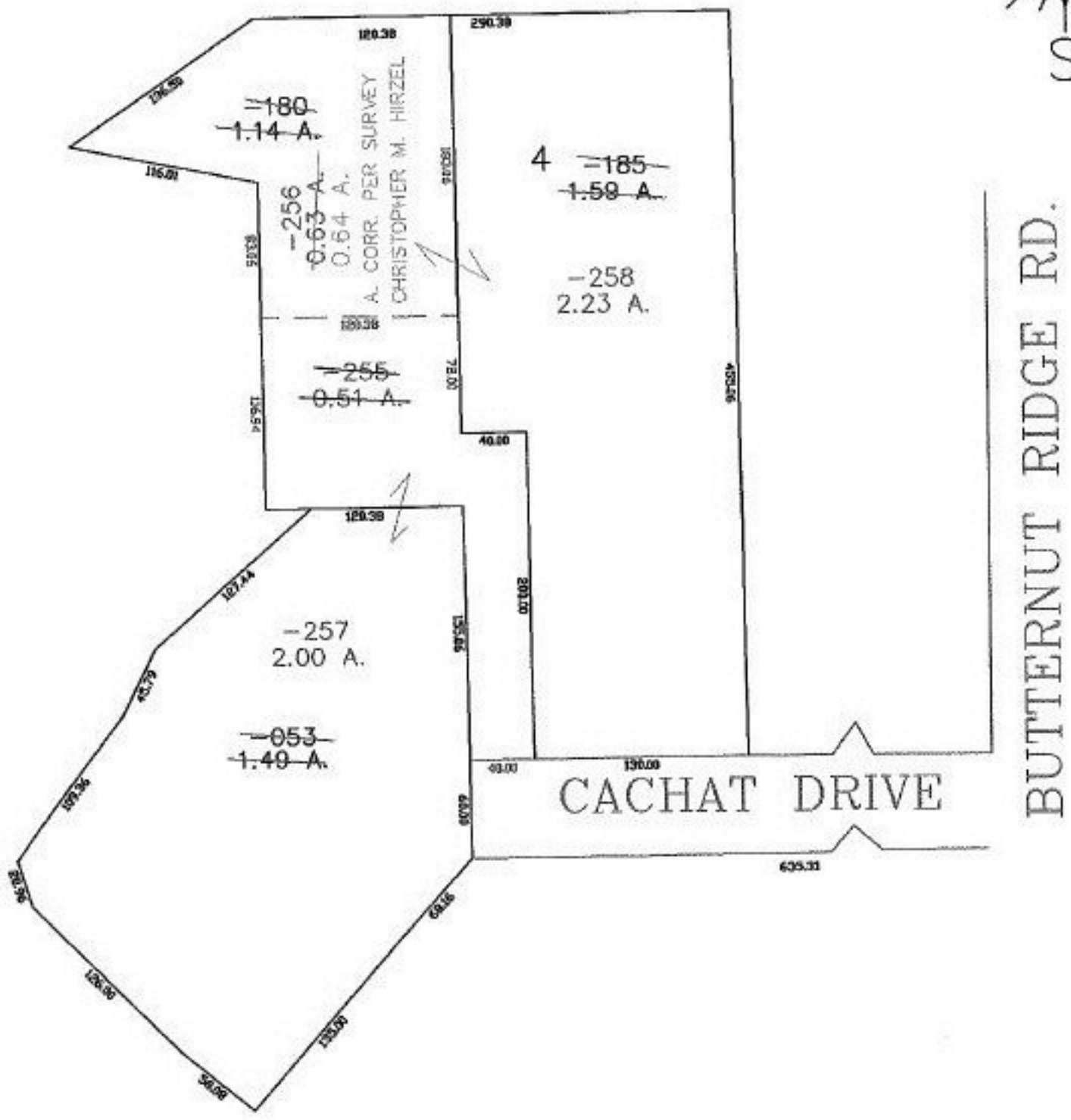

SPLITS/DEEDS PROCESSED
LORAIN COUNTY TAX MAP DEPARTMENT
226 MIDDLE AVE. ELYRIA, OHIO

SURVEYED BY: CHRISTOPHER M. HIRZEL
CLOSURE: 0.00 : 10.000
MAP PAGE(S): 10-00-013-A
APPROVED BY: JAH DATE: 9-10-03
SCALE: 1" = 100' PRIOR INSTRUMENT: OR 333/532