

RASTER

PARENT PARCEL: 08-13-008-000-001

CHILD PARCEL: 08-13-008-000-004, -005

STARTING POINT: CENTERLINE OF GIFFORD RD. & O.L. 8

NO. 01456

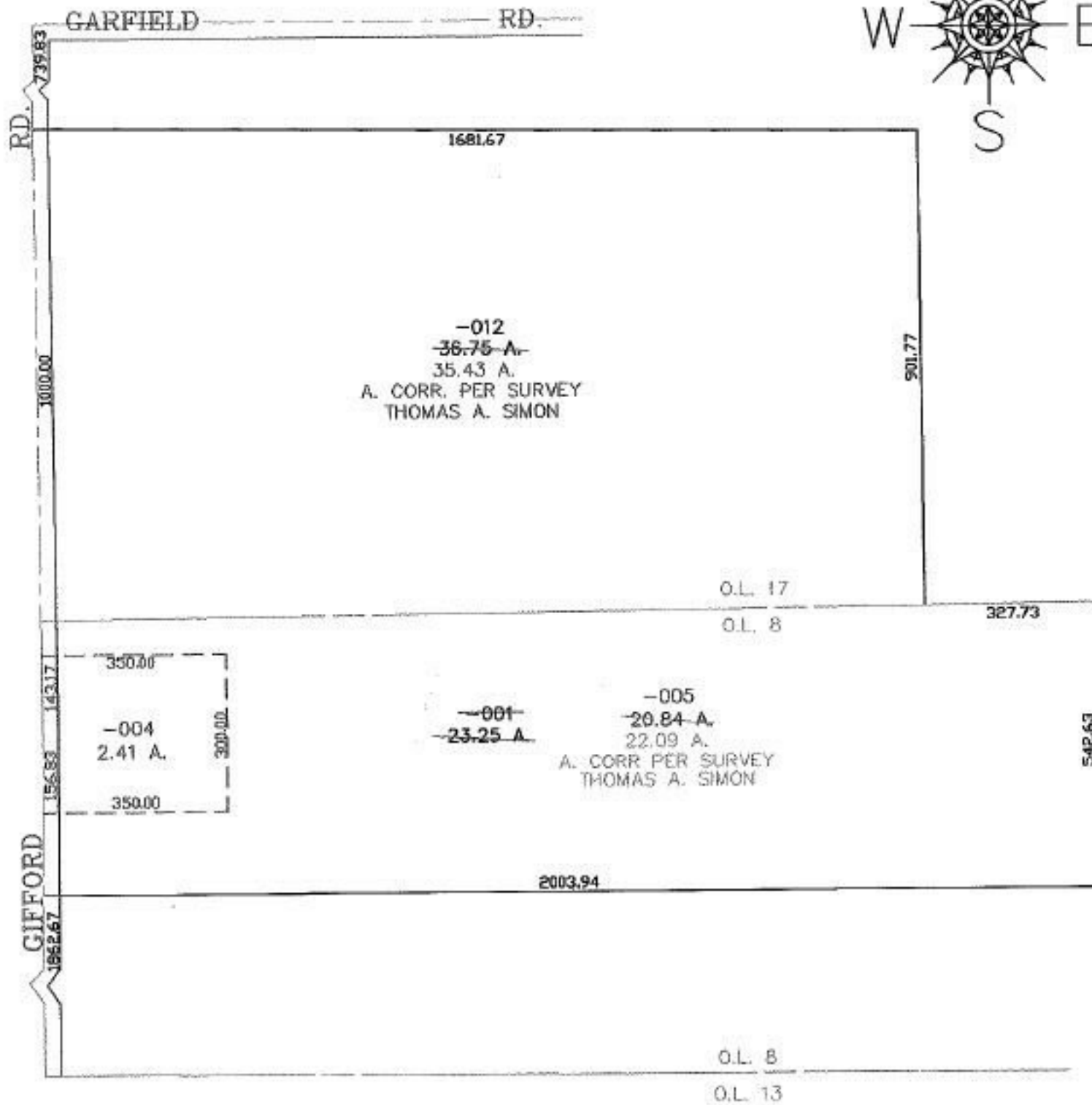

**SPLITS/DEEDS PROCESSED**  
 LORAIN COUNTY TAX MAP DEPARTMENT  
 226 MIDDLE AVE. ELYRIA, OHIO

SURVEYED BY: THOMAS A. SIMON  
 CLOSURE: 0.00 : 10,000  
 MAP PAGE(S): 8-H  
 APPROVED BY: JAH DATE: 9-9-03  
 SCALE: 1" = 300 PRIOR INSTRUMENT: OR 143/239