

PARENT PARCEL: 06-24-046-101-009

CHILD PARCEL: 06-24-046-101-016 THRU -018

STARTING POINT: INTERSECTION OF C/L OF HAVEN DR. AND C/L OF FREELAND DR.

NO. 01453



HAVEN DR.

DR.

170.26

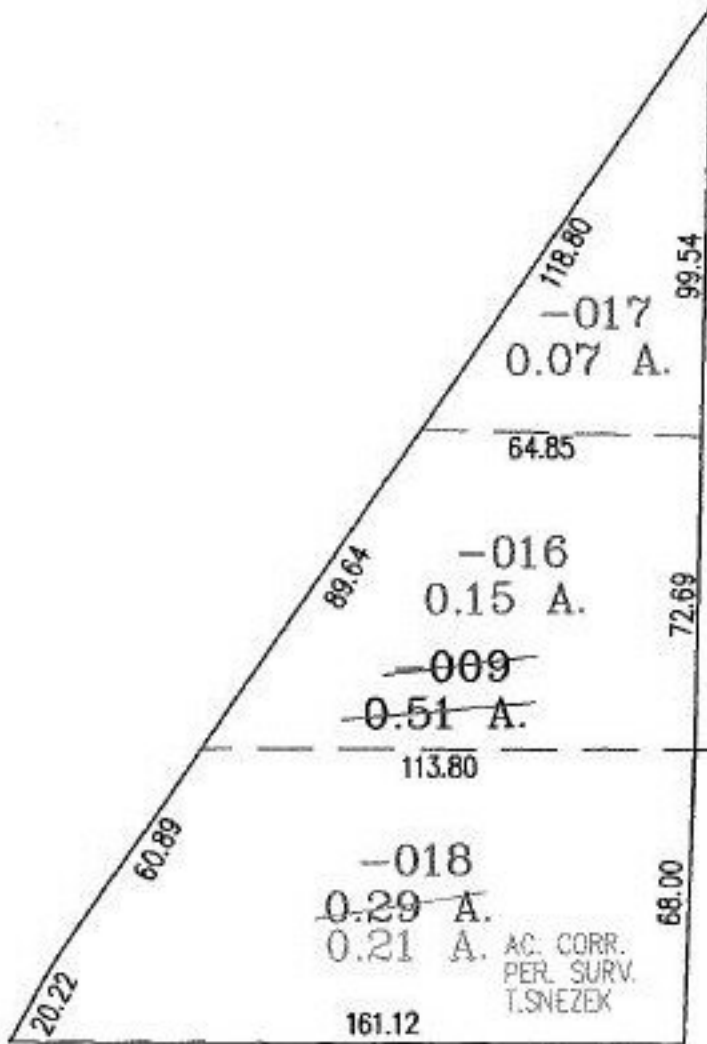

AC. CORR.
PER. SURV.
T. SNEZEK

FREELAND

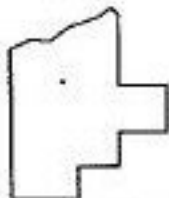

SPLITS/DEEDS PROCESSED

LORAIN COUNTY TAX MAP DEPARTMENT
226 MIDDLE AVE. ELYRIA, OHIO

SURVEYED BY: THOMAS M. SNEZEK

CLOSURE: 00:10.000

MAP PAGE(S): 6-38

APPROVED BY: RRM DATE: 9-9-03

SCALE: 1" = 100' PRIOR INSTRUMENT: DV 1140/957