

RASTER

PARENT PARCEL: 09-00-101-000-002

CHILD PARCEL: 09-00-101-000-007, -008 09-00-102-000-035, -036

STARTING POINT: CENTERLINE OF QUARRY RD. & O.L. 101

NO. 01451

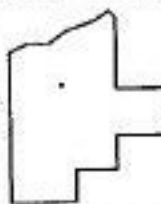
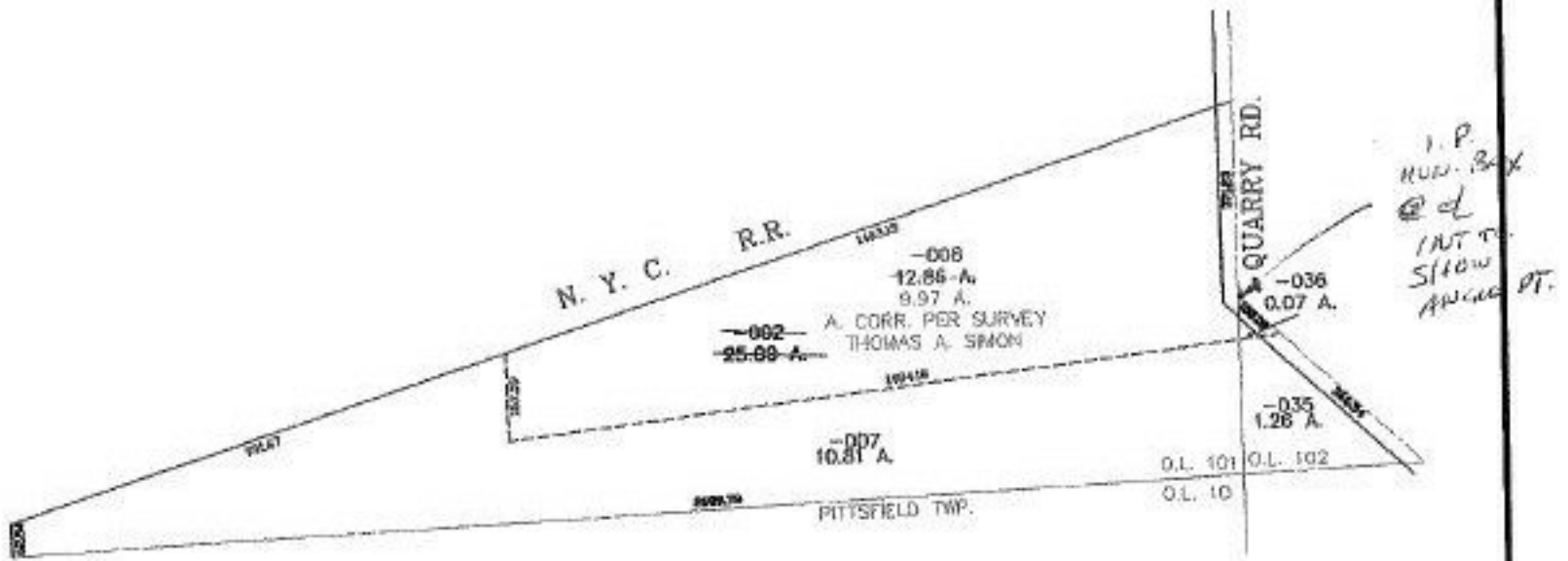

SPLITS/DEEDS PROCESSED
 LORAIN COUNTY TAX MAP DEPARTMENT
 226 MIDDLE AVE. ELYRIA, OHIO

SURVEYED BY: THOMAS A. SIMON
 CLOSURE: 0.00 ; 10.000
 MAP PAGE(S): 9-F
 APPROVED BY: JAH DATE: 9-8-03
 SCALE: 1" = 400' PRIOR INSTRUMENT: 20030887186