

RASTER

PARENT PARCEL: 03-00-043-101-014

CHILD PARCEL: 03-00-043-101-015, -016

STARTING POINT: CENTERLINE OF LAKE RD. & BEACH ST.

NO. 01448

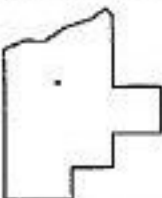
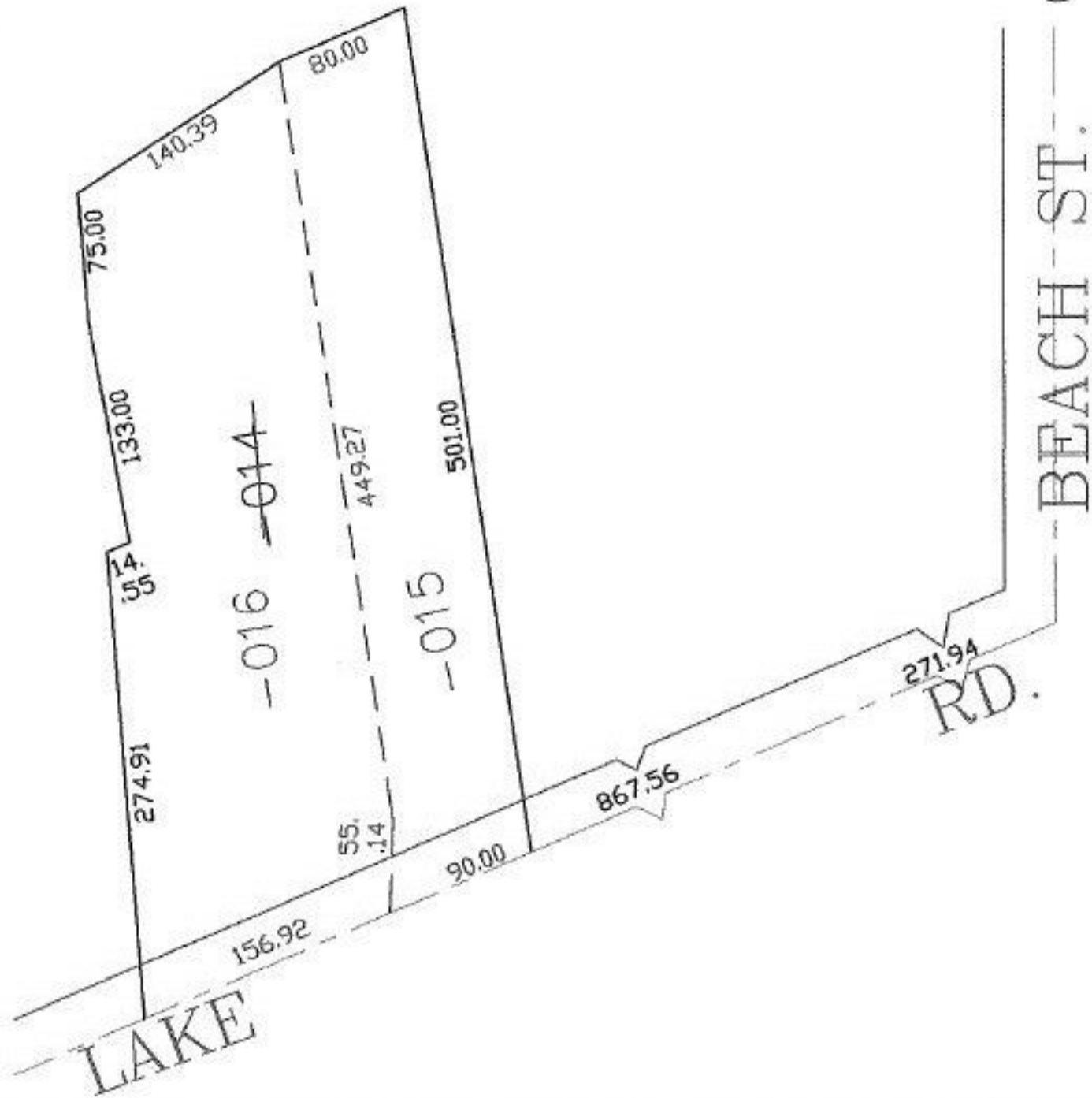

SPLITS/DEEDS PROCESSED

LORAIN COUNTY TAX MAP DEPARTMENT
226 MIDDLE AVE. ELYRIA, OHIO

SURVEYED BY: JOHN POZYWAK

CLOSURE: 0.00 : 10.000

MAP PAGE(S): 03-00-043

APPROVED BY: JAH DATE: 9-5-03

SCALE: 1" = 100' PRIOR INSTRUMENT: DV 1188/106