

PARENT PARCEL: 18-00-037-000-004, 180-00-036-000-010

CHILD PARCEL: 18-00-037-000-016, -017

STARTING POINT: R.R.S., CENTERLINE OF JONES RD. & O.L. 37

NO. 01445

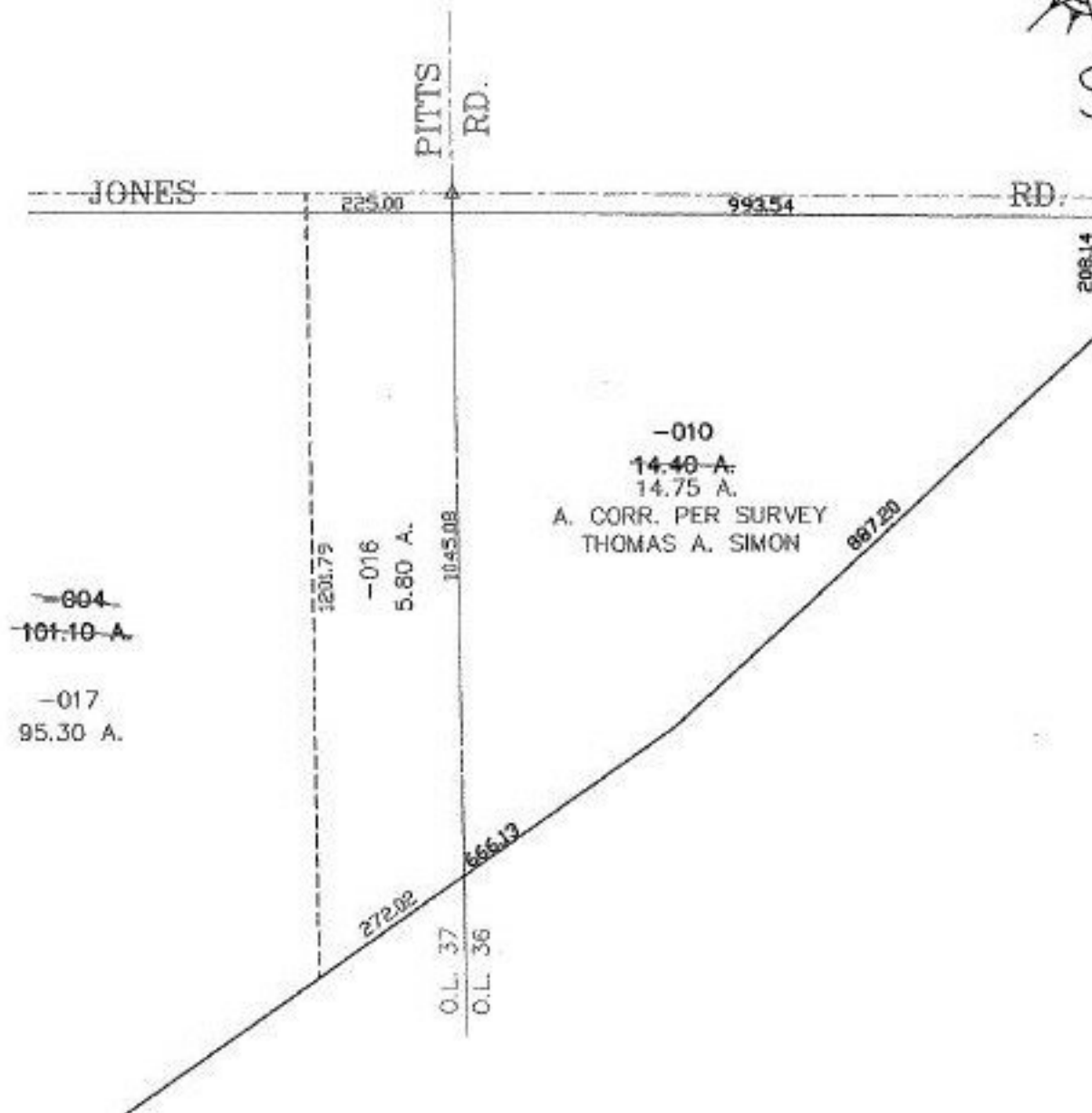

SPLITS/DEEDS PROCESSED
LORAIN COUNTY TAX MAP DEPARTMENT
 226 MIDDLE AVE. ELYRIA, OHIO

SURVEYED BY: THOMAS A. SIMON
 CLOSURE: 0.00 : 10.000
 MAP PAGE(S): 18-00-037-A
 APPROVED BY: JAH DATE: 8-29-03
 SCALE: 1" = 300' PRIOR INSTRUMENT: 990623700