

RASTER

PARENT PARCEL: 11-00-019-000-058
CHILD PARCEL: 11-00-019-000-059 THRU -063
STARTING POINT: CENTERLINE OF COWLEY RD. & O.L. 19

NO. 01436

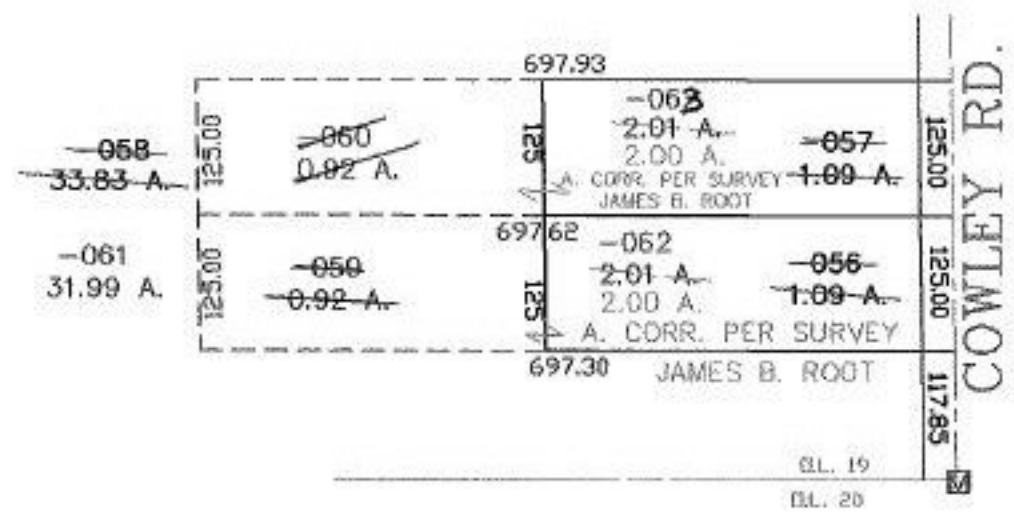

SPLITS/DEEDS PROCESSED

LORAIN COUNTY TAX MAP DEPARTMENT
226 MIDDLE AVE. ELYRIA, OHIO

SURVEYED BY: JAMES B. ROOT
CLOSURE: 0.00 : 10.000
MAP PAGE(S): 11-00-019-B
APPROVED BY: JAH DATE: 9-16-03
SCALE: 1" = 200' PRIOR INSTRUMENT: 20030933017