

EASTER

PARENT PARCEL: 12-00-043-000-005, -002
CHILD PARCEL: 12-00-043-000-069 THRU -071
STARTING POINT: CENTERLINE OF NICHOLS RD. & O.L. 43

NO. 01426

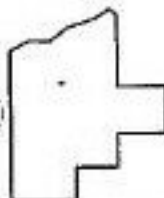
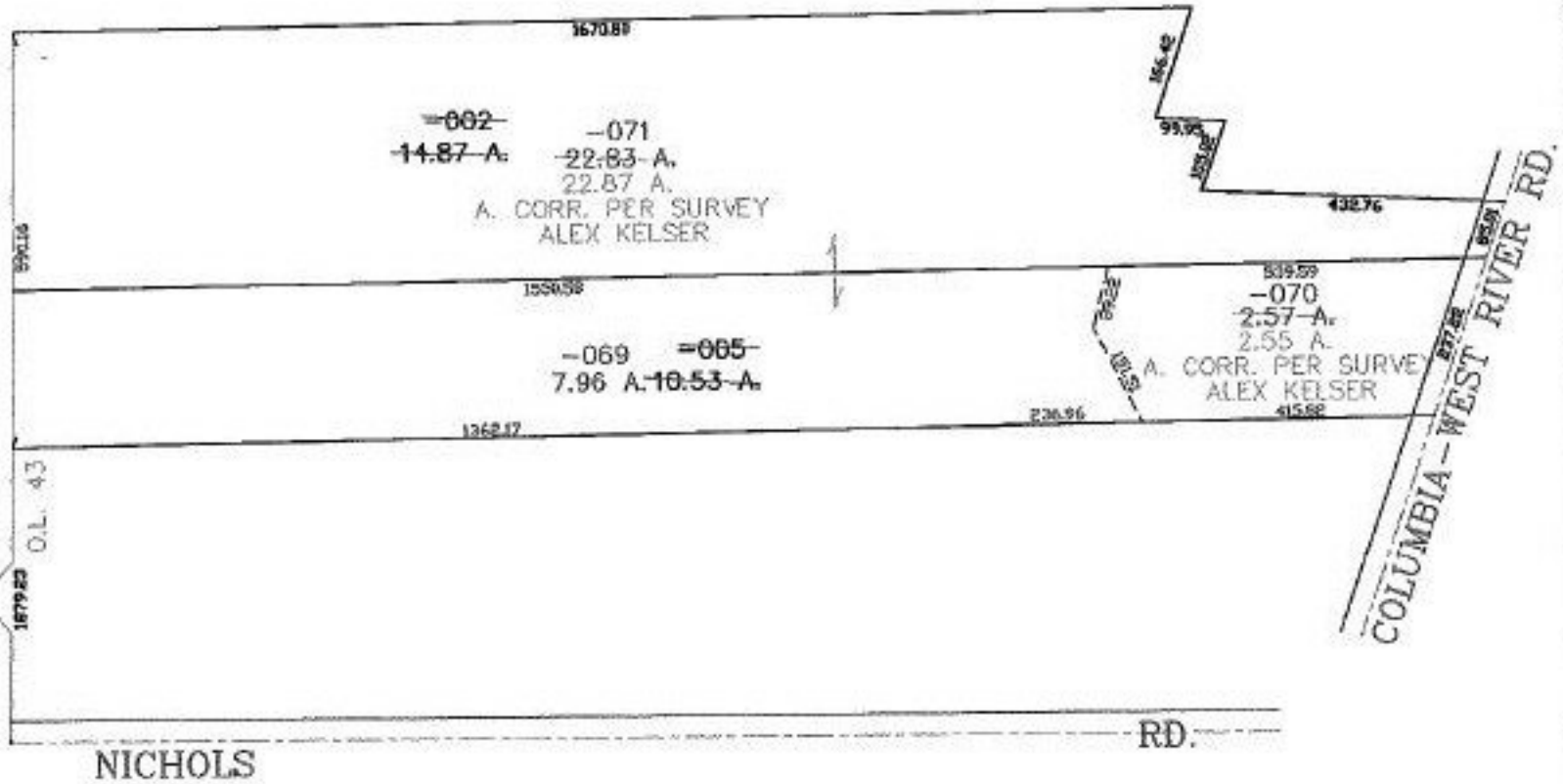

SPLITS/DEEDS PROCESSED
LORAIN COUNTY TAX MAP DEPARTMENT
226 MIDDLE AVE. ELYRIA, OHIO

SURVEYED BY: ALEX KESLER
CLOSURE: 0.00 : 10.000
MAP PAGE(S): 12-00-043-A
APPROVED BY: JAH DATE: 7-30-03
SCALE: 1" = 300 PRIOR INSTRUMENT: DV 572/455