

RASTER

PARENT PARCEL: 19-06-115-000-002
CHILD PARCEL: 19-06-115-000-005 THRU -011
STARTING POINT: CENTERLINE OF NICKELPLATE DIAGONAL RD & WEBSTER RD.

NO. 01420

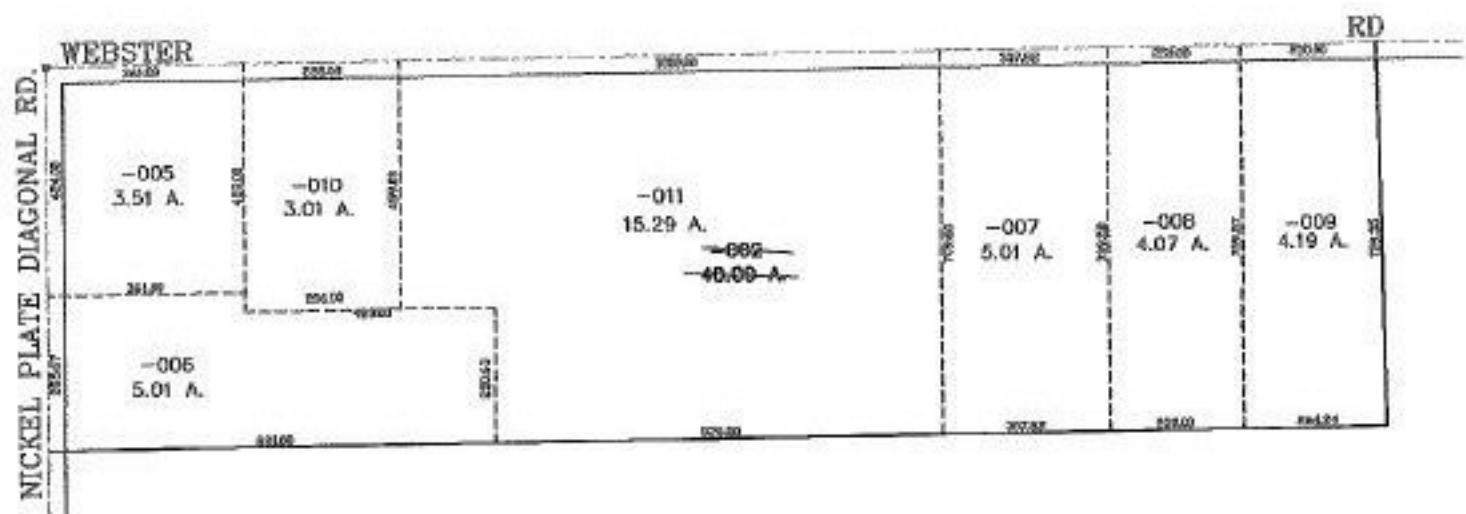
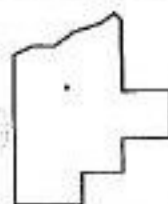

 **SPLITS/DEEDS PROCESSED**
LORAIN COUNTY TAX MAP DEPARTMENT
226 MIDDLE AVE. ELYRIA, OHIO

SURVEYED BY: CHRISTOPHER HIRZEL
CLOSURE: 0.00 : 10.000
MAP PAGE(S): 19-06-115-B
APPROVED BY: JAH DATE: 7-29-03
SCALE: 1" = 400' PRIOR INSTRUMENT: OR 339/407