

PASTER

NO. 01418

PARENT PARCEL: 05-00-024-000-017 THRU -019
CHILD PARCEL: 05-00-034-000-020 THRU -025
STARTING POINT: CENTERLINE OF ST. RT. 58 & O.L. 34

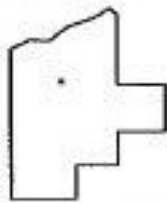
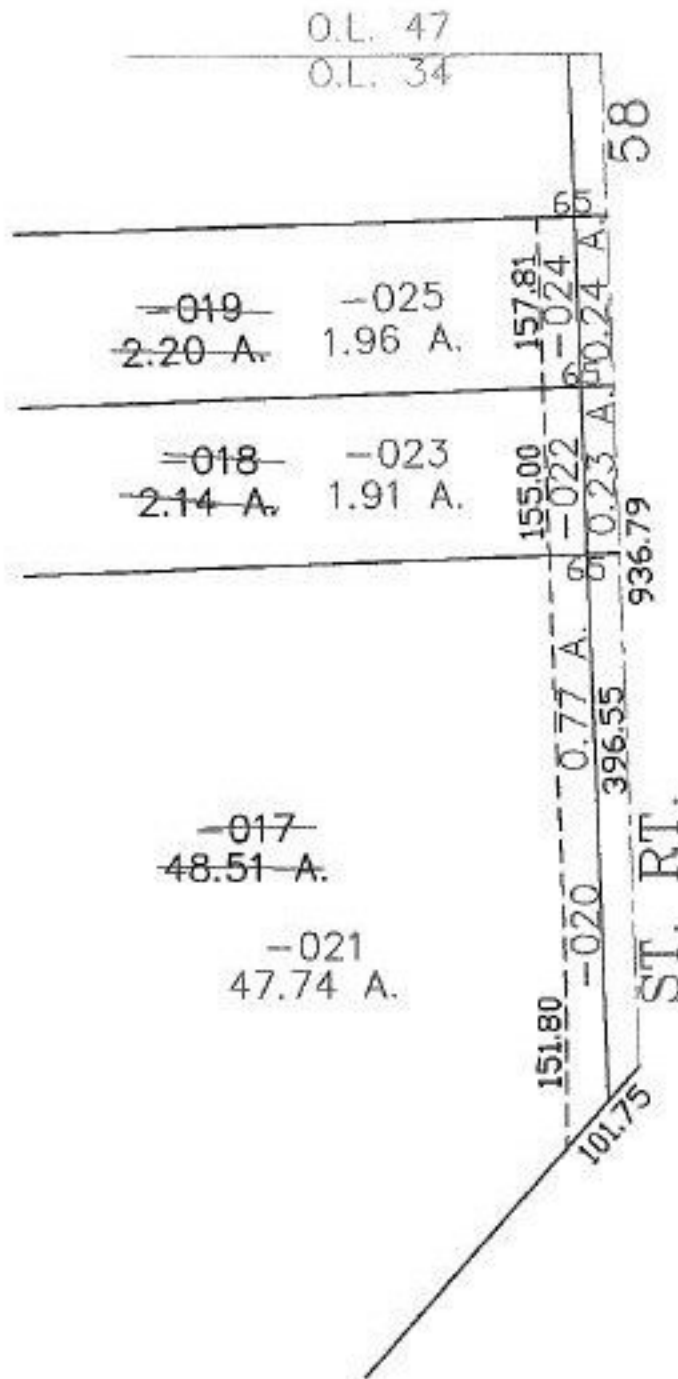

SPLITS/DEEDS PROCESSED

LORAIN COUNTY TAX MAP DEPARTMENT
226 MIDDLE AVE. ELYRIA, OHIO

SURVEYED BY: JOSEPH BOLZENIUS
CLOSURE: 0.00 : 10.000
MAP PAGE(S): 05-00-034-B
APPROVED BY: JAH DATE: 07-23-03
SCALE: 1" = 200' PRIOR INSTRUMENT: OR 323/489