

RASTER

PARENT PARCEL: 12-00-005-102-044

CHILD PARCEL: 12-00-005-102-051, -052

STARTING POINT: CENTERLINE OF ELYRIA-TWINSBURG RD. & CORNER OF JANELL SUBD.

NO. 01417



JENELL DR. SUBD. NO. 1
VOL. 16 PG. 37-A

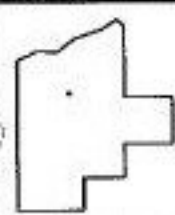
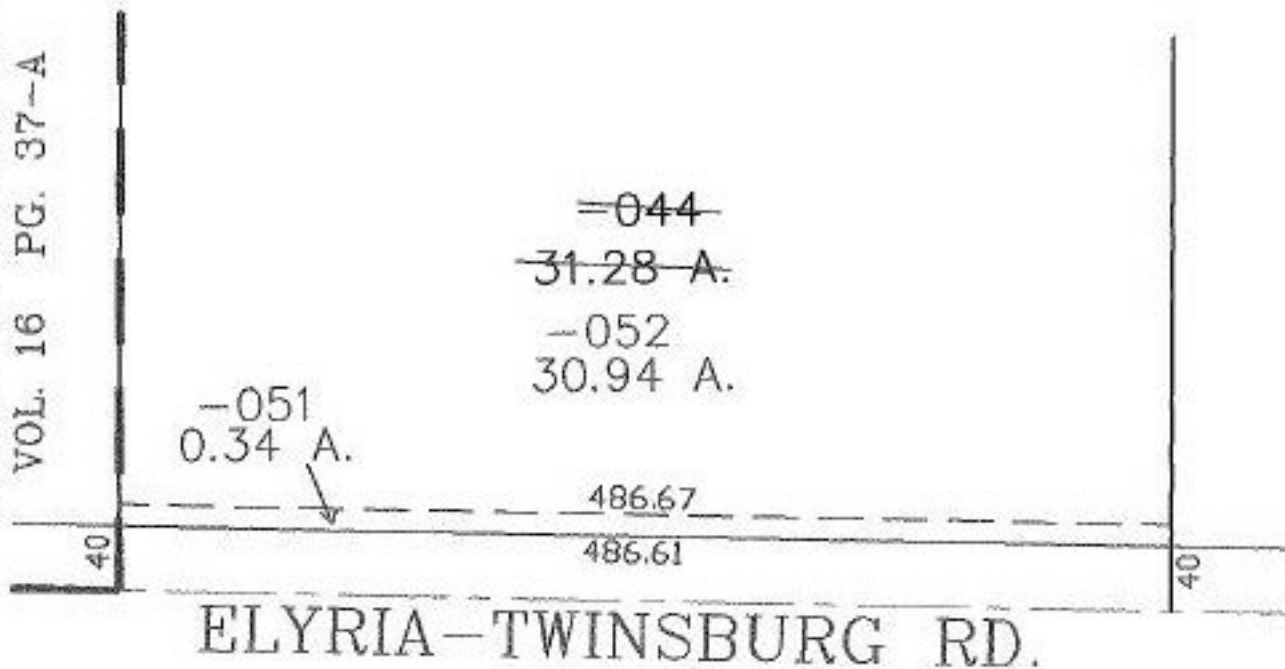

SPLITS/DEEDS PROCESSED

LORAIN COUNTY TAX MAP DEPARTMENT
226 MIDDLE AVE. ELYRIA, OHIO

SURVEYED BY: DAVID A. ARMSTRONG

CLOSURE: 0.00 : 10.000

MAP PAGE(S): 12-00-005-B

APPROVED BY: JAH DATE: 7-22-03

SCALE: 1" = 100' PRIOR INSTRUMENT: 980583363