

PARENT PARCEL: 18-00-030-000-037

CHILD PARCEL: 18-00-030-000-039 THRU -042

STARTING POINT: CENTERLINE OF WEBSTER RD. & ASHLAND-OBERLIN RD.

NO. 01413

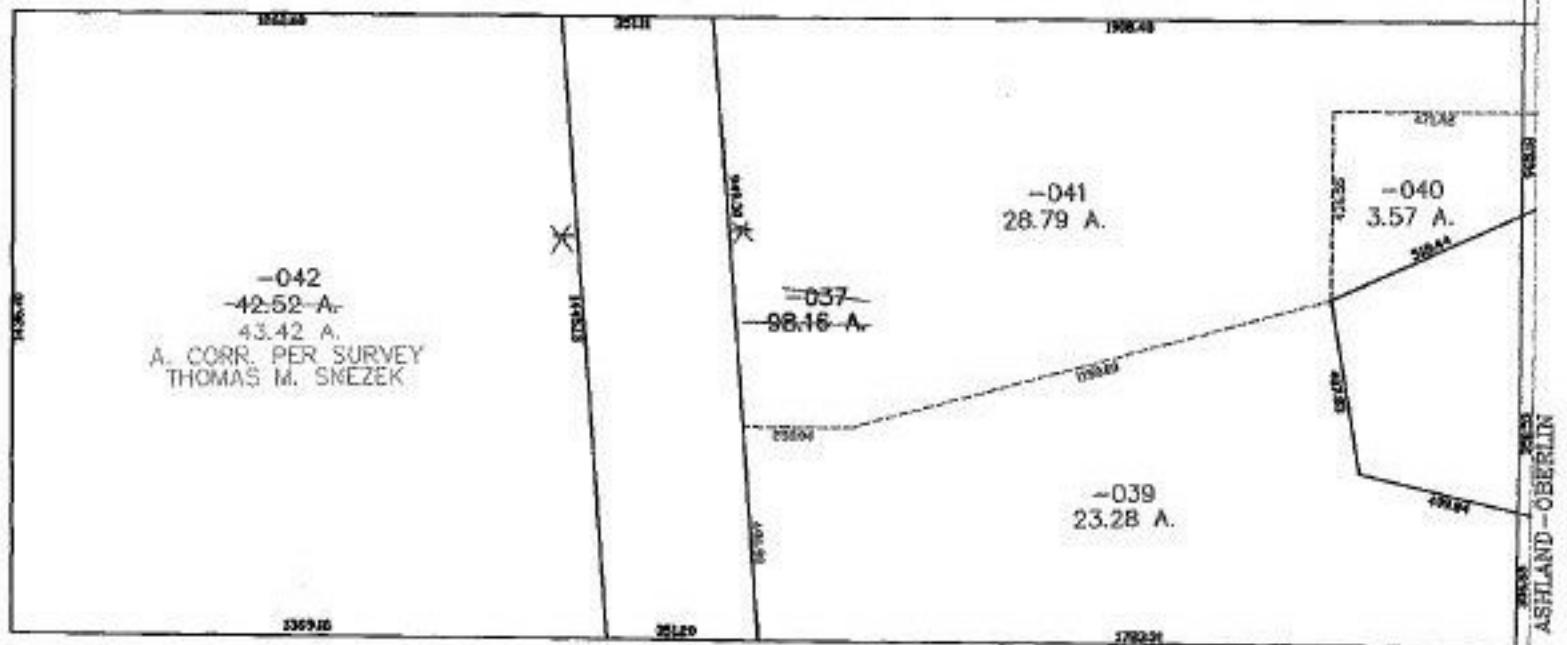

**SPLITS/DEEDS PROCESSED**  
 LORAIN COUNTY TAX MAP DEPARTMENT  
 226 MIDDLE AVE. ELYRIA, OHIO

SURVEYED BY: THOMAS M. SNEZEK  
 CLOSURE: 0.00 : 10.000  
 MAP PAGE(S): 18-00-030-B  
 APPROVED BY: JAH DATE: 7-22-03  
 SCALE: 1" = 500' PRIOR INSTRUMENT: 200006985