

PARENT PARCEL: 04-00-013-000-114
CHILD PARCEL: 04-00-013-000-489, -490
STARTING POINT: CENTERLINE OF SOUTH PARK DR. & AVON-BELDEN RD.

NO. 01411

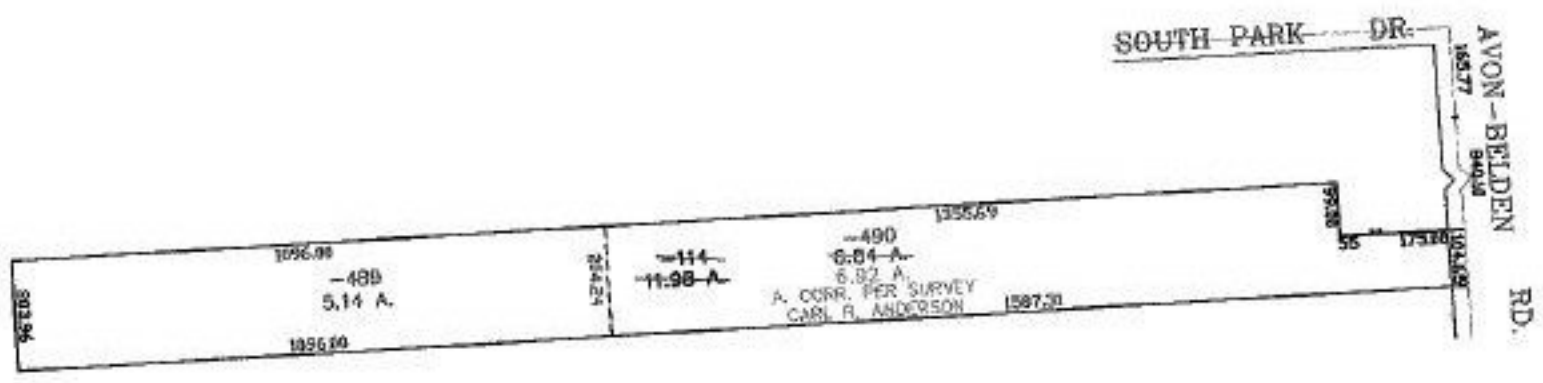

SPLITS/DEEDS PROCESSED
LORAIN COUNTY TAX MAP DEPARTMENT
226 MIDDLE AVE. ELYRIA, OHIO

SURVEYED BY: CARL R. ANDERSON
CLOSURE: 0.00 : 10.000
MAP PAGE(S): 04-00-013-F
APPROVED BY: JAH DATE: 9-24-03
SCALE: 1" = 400 PRIOR INSTRUMENT: OR 1427/545