

PARENT PARCEL: 21-03-000-000-096

CHILD PARCEL: 21-03-000-000-101 THRU -104

STARTING POINT: CENTERLINE OF CLARK RD. & STEWART RD.

NO. 01407

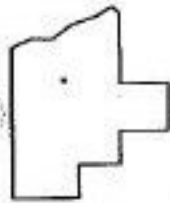
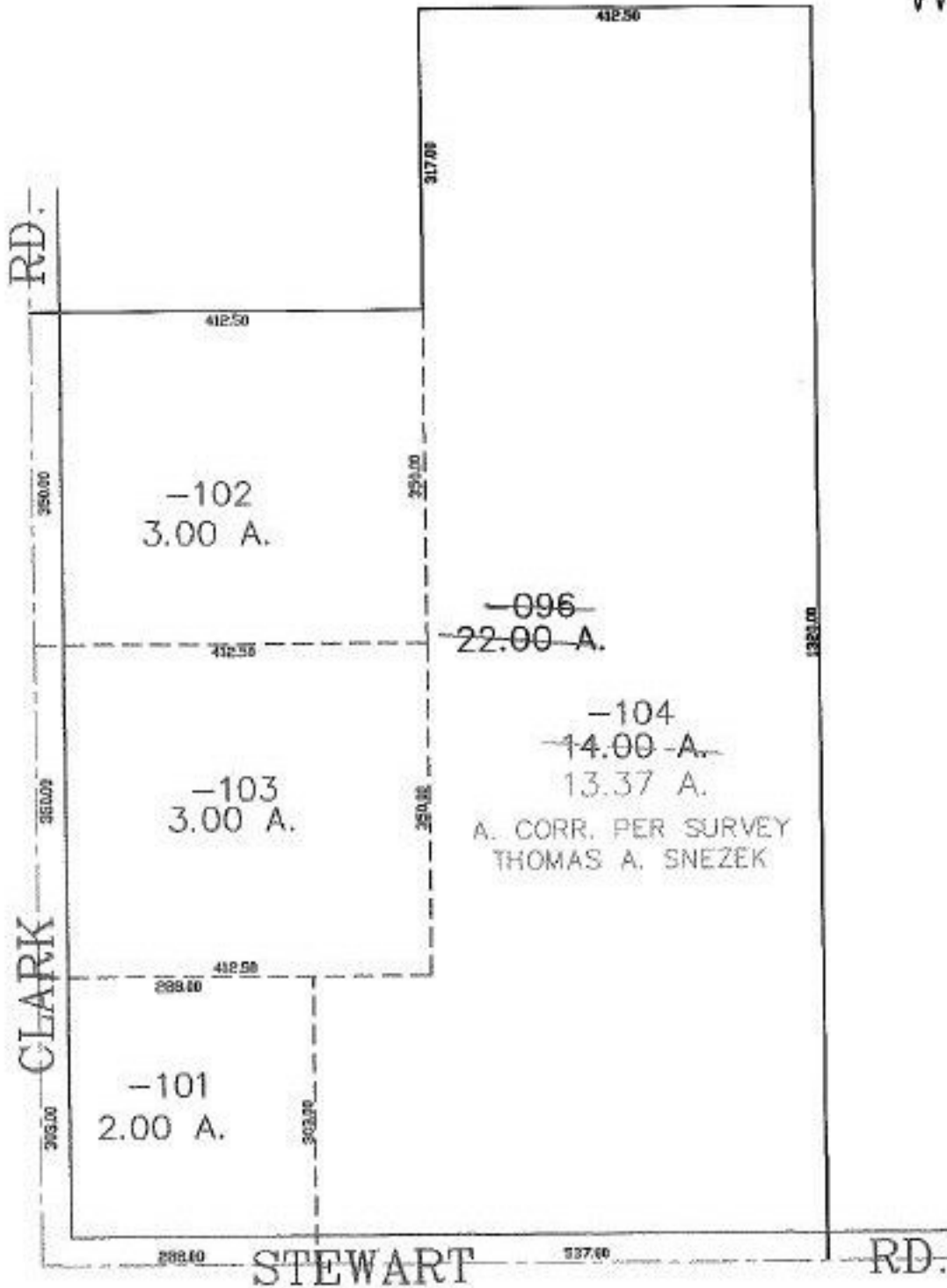

**SPLITS/DEEDS PROCESSED**  
**LORAIN COUNTY TAX MAP DEPARTMENT**  
 226 MIDDLE AVE. ELYRIA, OHIO

SURVEYED BY: THOMAS M. SNEZEK  
 CLOSURE: 0.00 : 10.000  
 MAP PAGE(S): 21-E  
 APPROVED BY: JAH DATE: 7-11-03  
 SCALE: 1" = 200 PRIOR INSTRUMENT: DV 707/508