

RASTER

PARENT PARCEL: 13-11-025-000-002

CHILD PARCEL: 13-11-025-000-017, -018

STARTING POINT: CENTERLINE OF ASHLAND-KIPTON RD. & O.L. 25

NO. 01406

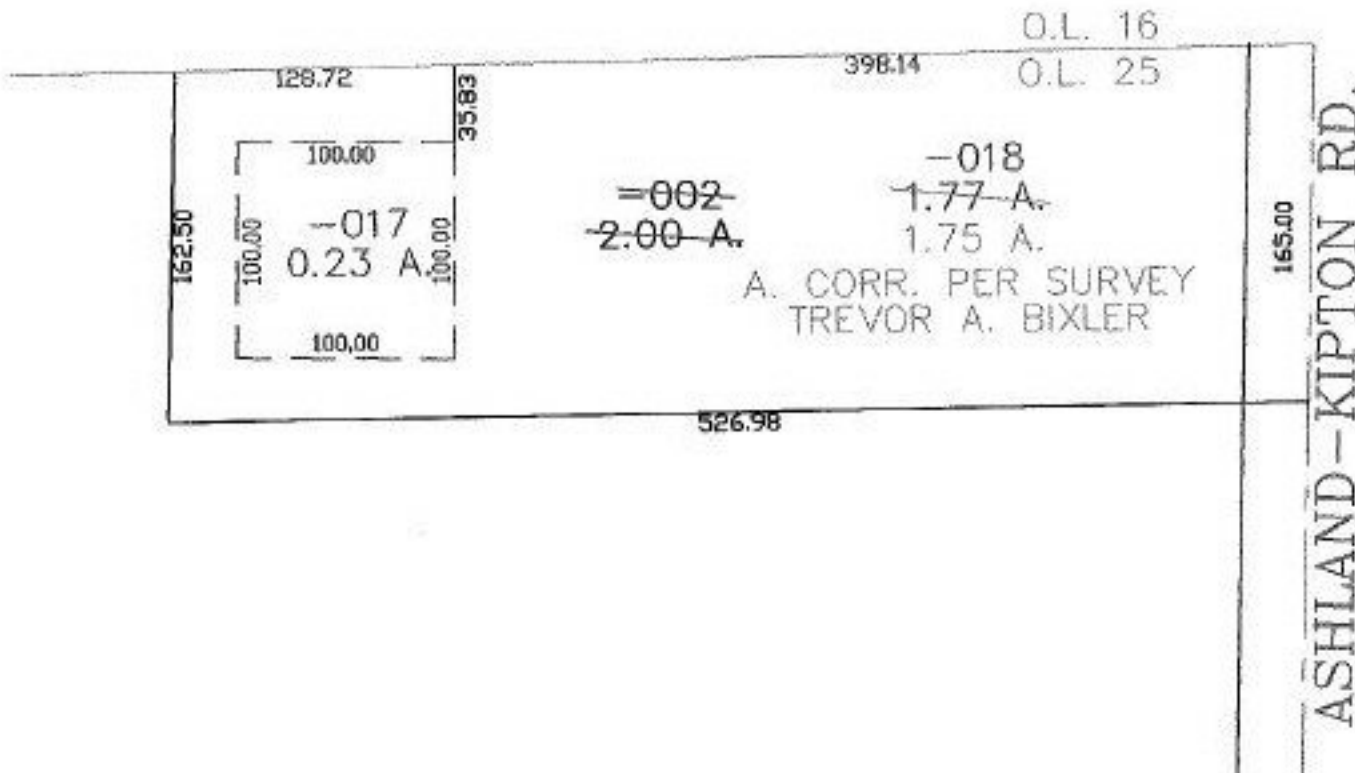

**SPLITS/DEEDS PROCESSED**

LORAIN COUNTY TAX MAP DEPARTMENT  
226 MIDDLE AVE. ELYRIA, OHIO

SURVEYED BY: TREVOR A. BIXLER

CLOSURE: 0.00 : 10.000

MAP PAGE(S): 13-11-025

APPROVED BY: JAH DATE: 7-10-03

SCALE: 1" = 100 PRIOR INSTRUMENT: OR 290/278