

RASTER

PARENT PARCEL: 04-00-007-105-024

CHILD PARCEL: 04-00-007-105-046, -047

STARTING POINT: CENTERLINE OF BELMAR BLVD. & LAKE RD. & ELECTRIC BLVD.

NO. 01400

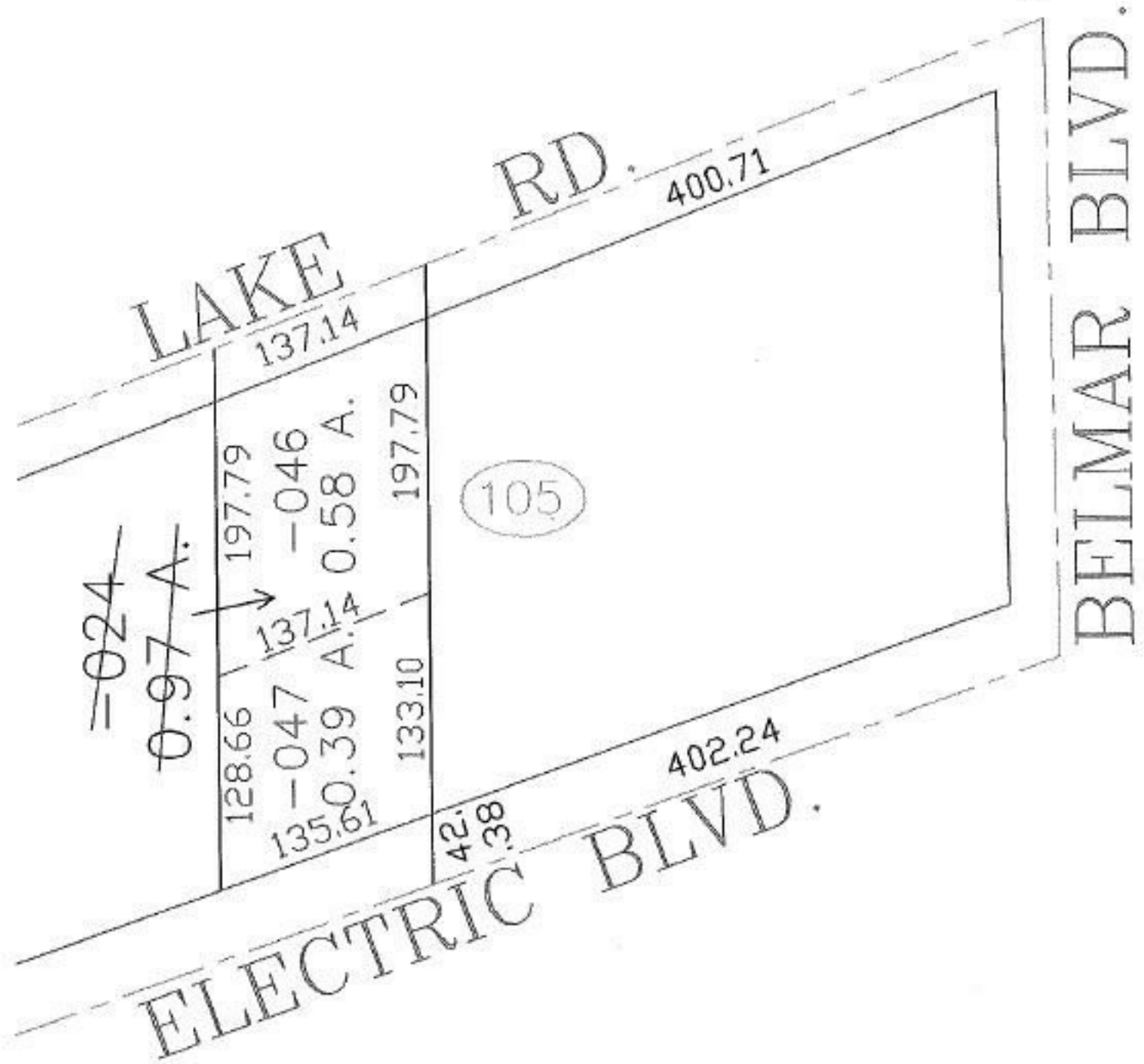

SPLITS/DEEDS PROCESSED

LORAIN COUNTY TAX MAP DEPARTMENT
226 MIDDLE AVE. ELYRIA, OHIO

SURVEYED BY: KATHLEEN MCGERVEY

CLOSURE: 0.00 : 10.000

MAP PAGE(S): 04-00-007-B

APPROVED BY: JAH DATE: 6-26-03

SCALE: 1" = 100' PRIOR INSTRUMENT: OR 1254/781