

RASTER

PARENT PARCEL: 10-00-025-102-017, -037

CHILD PARCEL: 10-00-025-102-048

STARTING POINT: CENTERLINE OF BANKS RD. & INDIAN HOLLOW RD.

NO. 01397

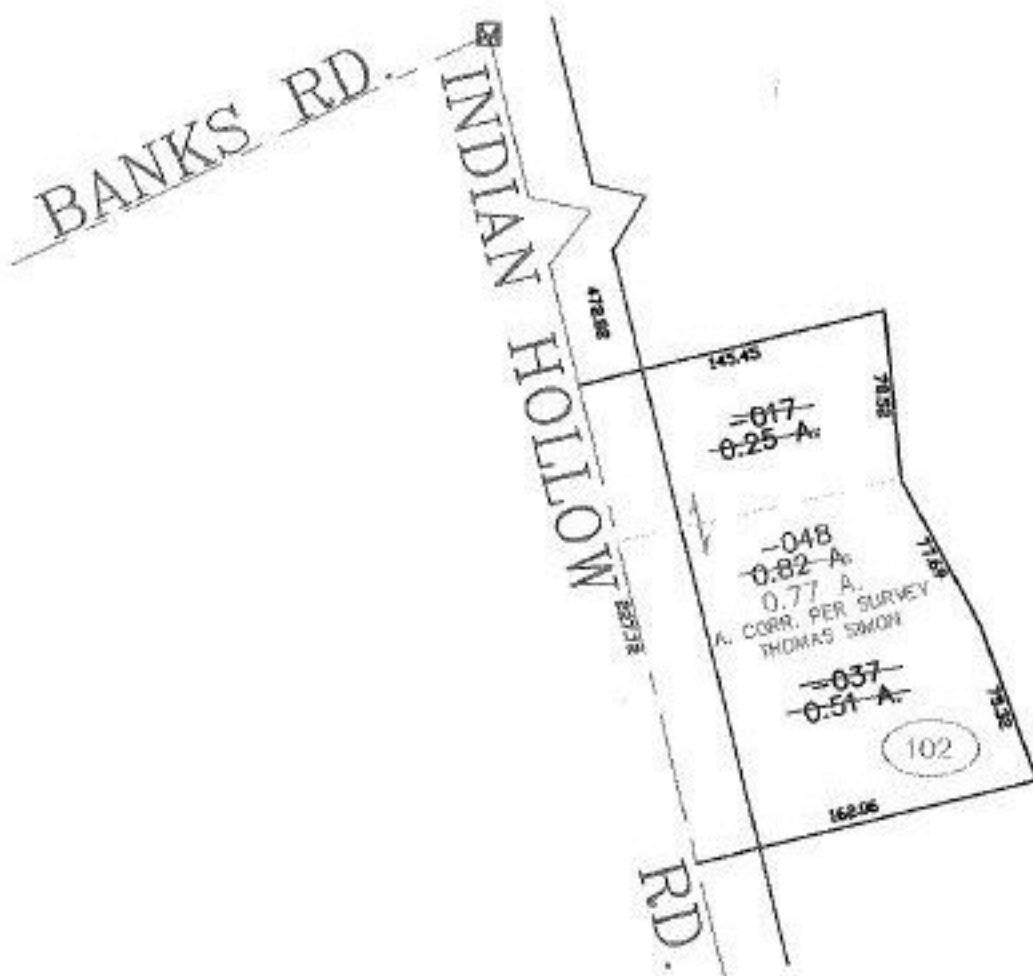

SPLITS/DEEDS PROCESSED

LORAIN COUNTY TAX MAP DEPARTMENT
226 MIDDLE AVE. ELYRIA, OHIO

SURVEYED BY: THOMAS SIMON

CLOSURE: 0.00 : 10.000

MAP PAGE(S): 10-00-025-B

APPROVED BY: JAH DATE: 6-24-03

SCALE: 1" = 100' PRIOR INSTRUMENT: OR 219/50