

PARENT PARCEL: 13-09-038-000-024, -027

CHILD PARCEL: 13-09-038-000-028, -029

STARTING POINT: CENTERLINE OF BETTS RD. & BAIRD RD.

NO. 01394

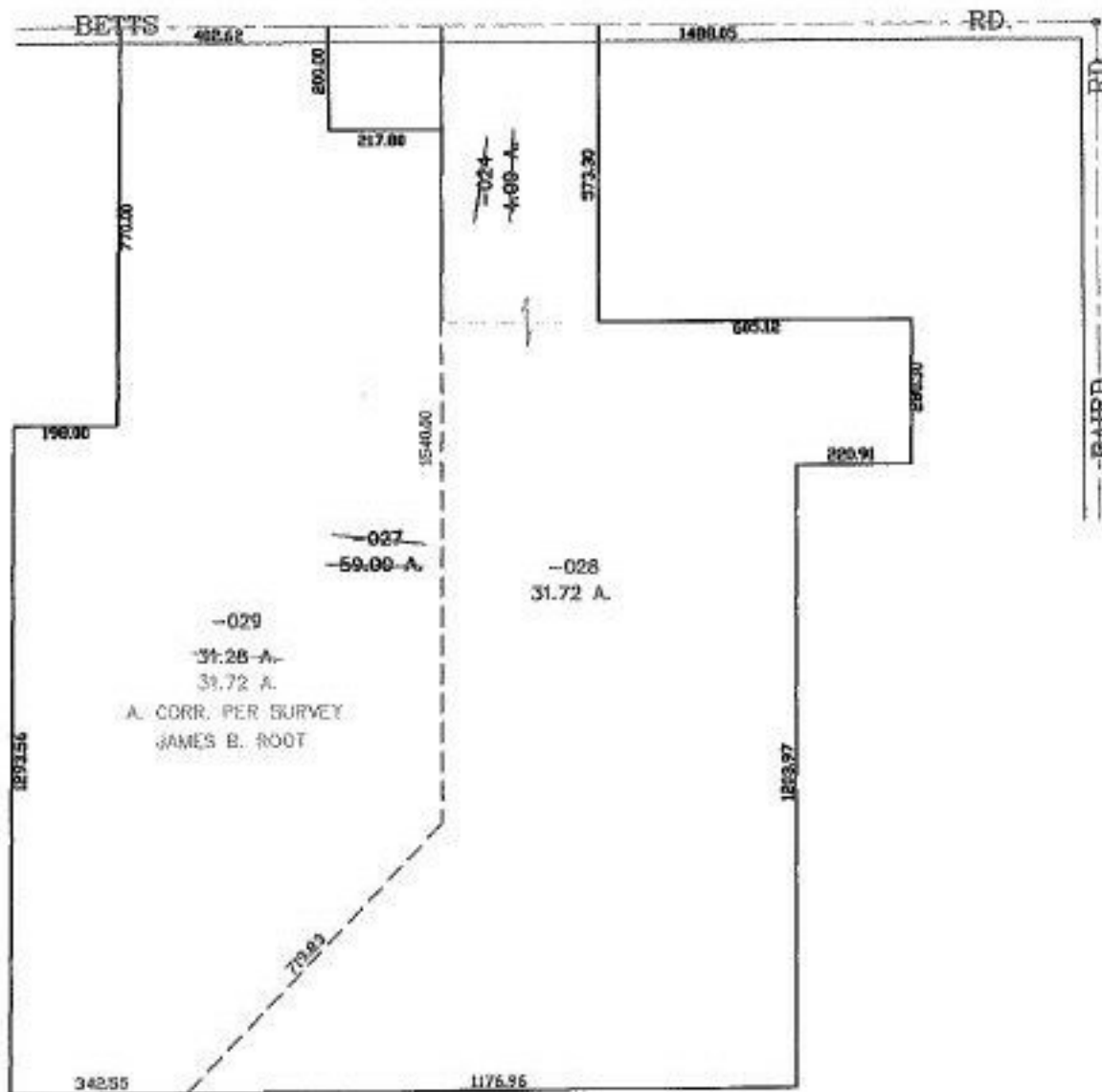

SPLITS/DEEDS PROCESSED
 LORAIN COUNTY TAX MAP DEPARTMENT
 226 MIDDLE AVE. ELYRIA, OHIO

SURVEYED BY: JAMES B. ROOT
 CLOSURE: 0.00 : 10.000
 MAP PAGE(S): 13-F
 APPROVED BY: JAH DATE: 6-24-03
 SCALE: 1" = 400 PRIOR INSTRUMENT: OR 1450/899