

RASTER

PARENT PARCEL: 04-00-019-104-003

CHILD PARCEL: 04-00-019-104-020 THRU -022

STARTING POINT: CENTERLINE OF COVELAND DR. & LAKE RD.

NO. 01387

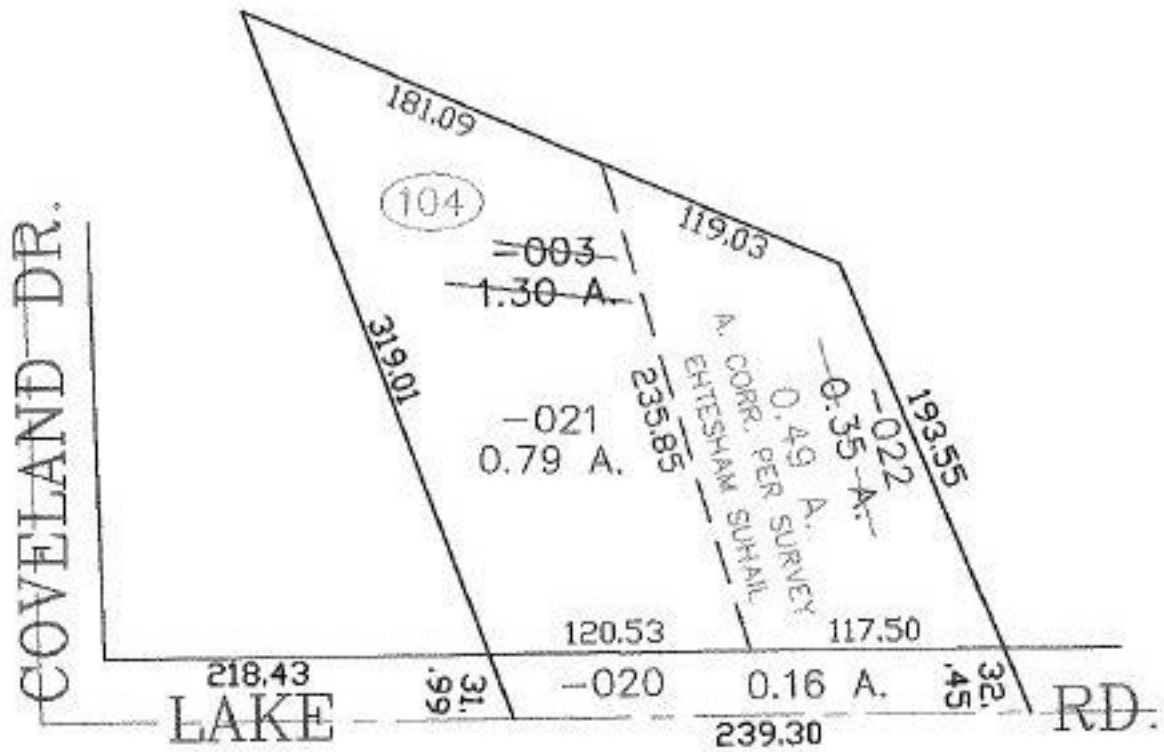

SPLITS/DEEDS PROCESSED
 LORAIN COUNTY TAX MAP DEPARTMENT
 226 MIDDLE AVE. ELYRIA, OHIO

SURVEYED BY: EHESHAM SUHAIL
 CLOSURE: 0.00 : 10.000
 MAP PAGE(S): 04-00-019-C
 APPROVED BY: JAH DATE: 6-10-03
 SCALE: 1" = 100' PRIOR INSTRUMENT: _____