

PARENT PARCEL: 12-0-071-000-014, -022 12-00-090-000-022

CHILD PARCEL: 12-00-071-000-040, -041

STARTING POINT: CENTERLINE OF CROCKER RD. & STATION RD.

NO. 01386

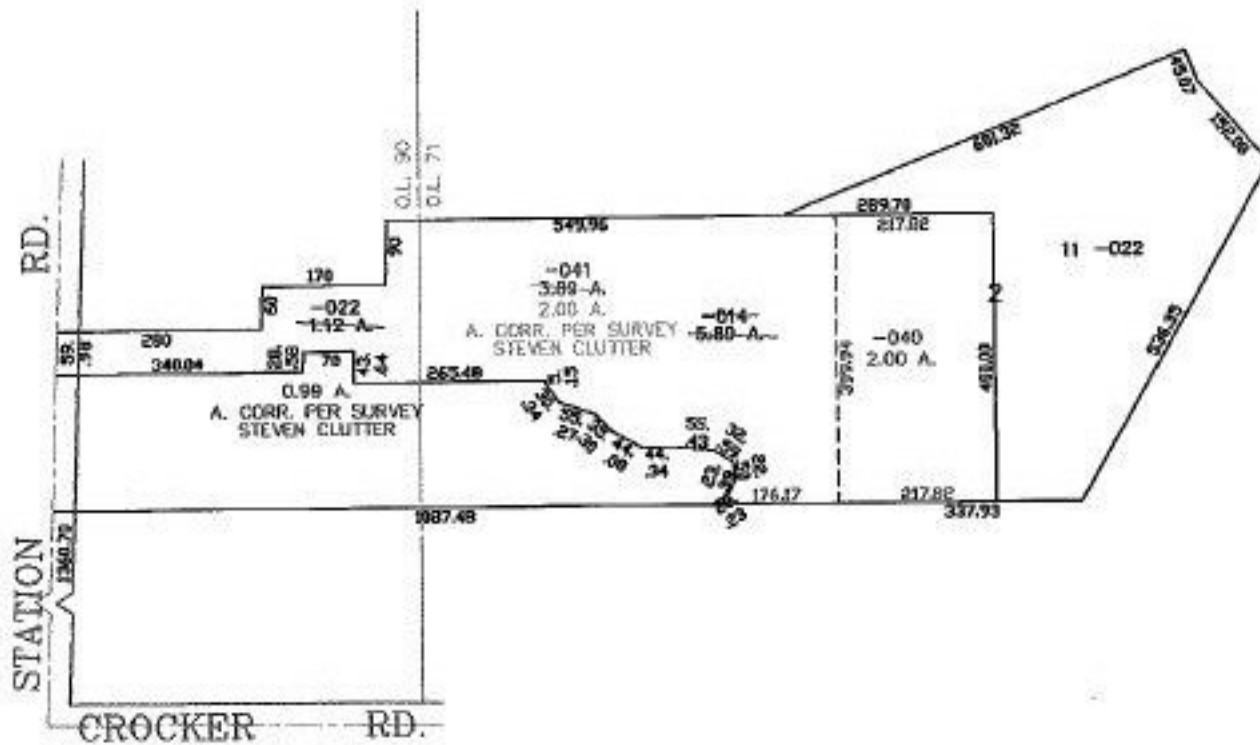

SPLITS/DEEDS PROCESSED
LORAIN COUNTY TAX MAP DEPARTMENT
226 MIDDLE AVE. ELYRIA, OHIO

SURVEYED BY: STEVEN CLUTTER
CLOSURE: 0.03 : 10.000
MAP PAGE(S): 12-E
APPROVED BY: JAH DATE: 6-10-03
SCALE: 1" = 300 PRIOR INSTRUMENT: OR 1325/329