

RASTER

PARENT PARCEL: 19-06-042-000-004

CHILD PARCEL: 19-06-042-000-005, -006

STARTING POINT: CENTERLINE OF VERMONT RD. & PENFIELD TOWNSHIP LOT LINE

NO. 01385

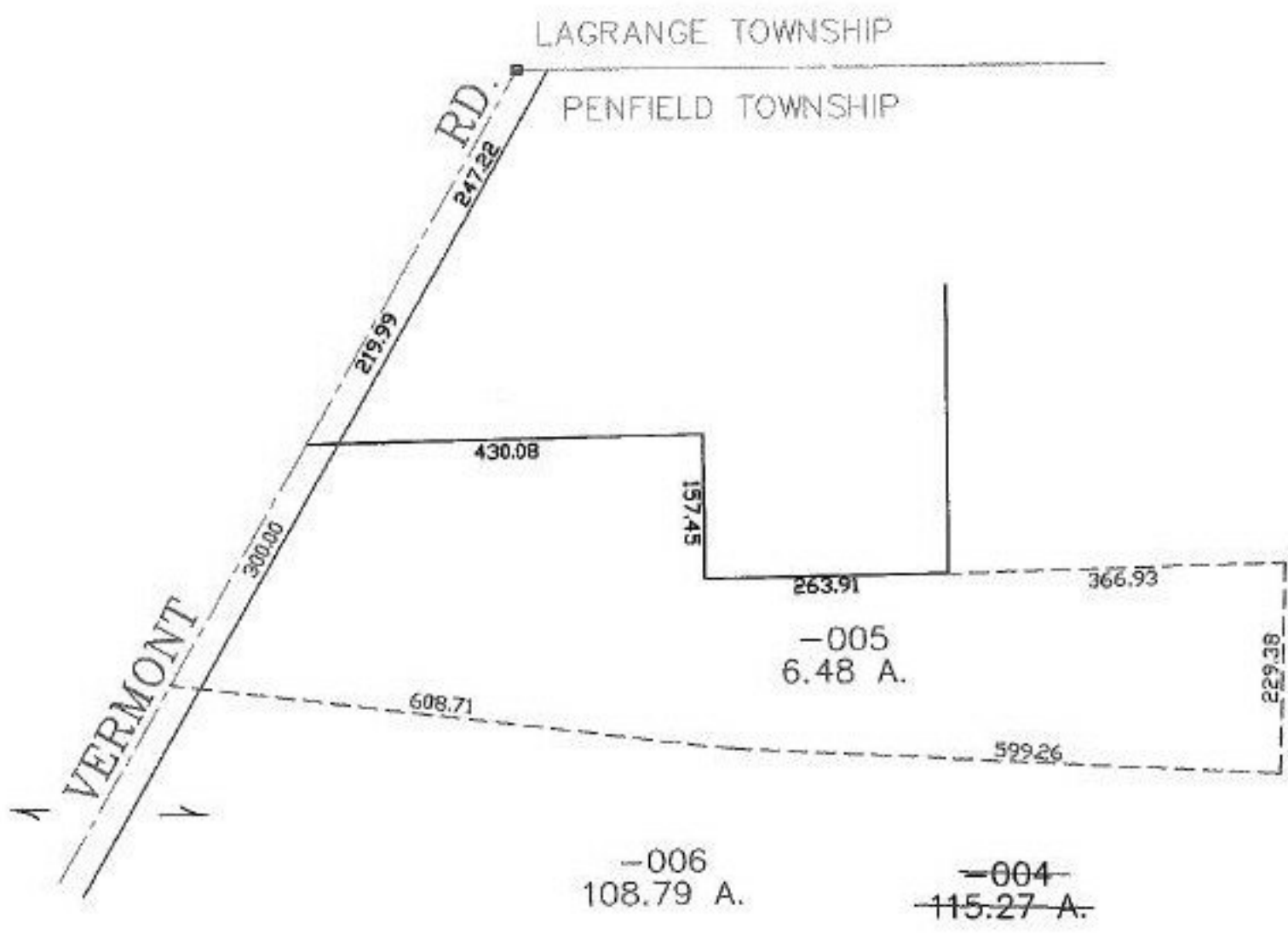

SPLITS/DEEDS PROCESSED
 LORAIN COUNTY TAX MAP DEPARTMENT
 226 MIDDLE AVE. ELYRIA, OHIO

SURVEYED BY: RICHARD D. CARLSON
 CLOSURE: 0.00 : 10.000
 MAP PAGE(S): 19-D
 APPROVED BY: JAH DATE: 6-9-03
 SCALE: 1" = 200 PRIOR INSTRUMENT: 19990592977