

PARENT PARCEL: 04-00-006-104-024, -049  
CHILD PARCEL: 04-00-006-104-050 THRU -052  
STARTING POINT: CENTERLINE OF MILLER RD. & ELECTRIC BLVD.

NO. 01382

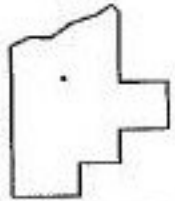
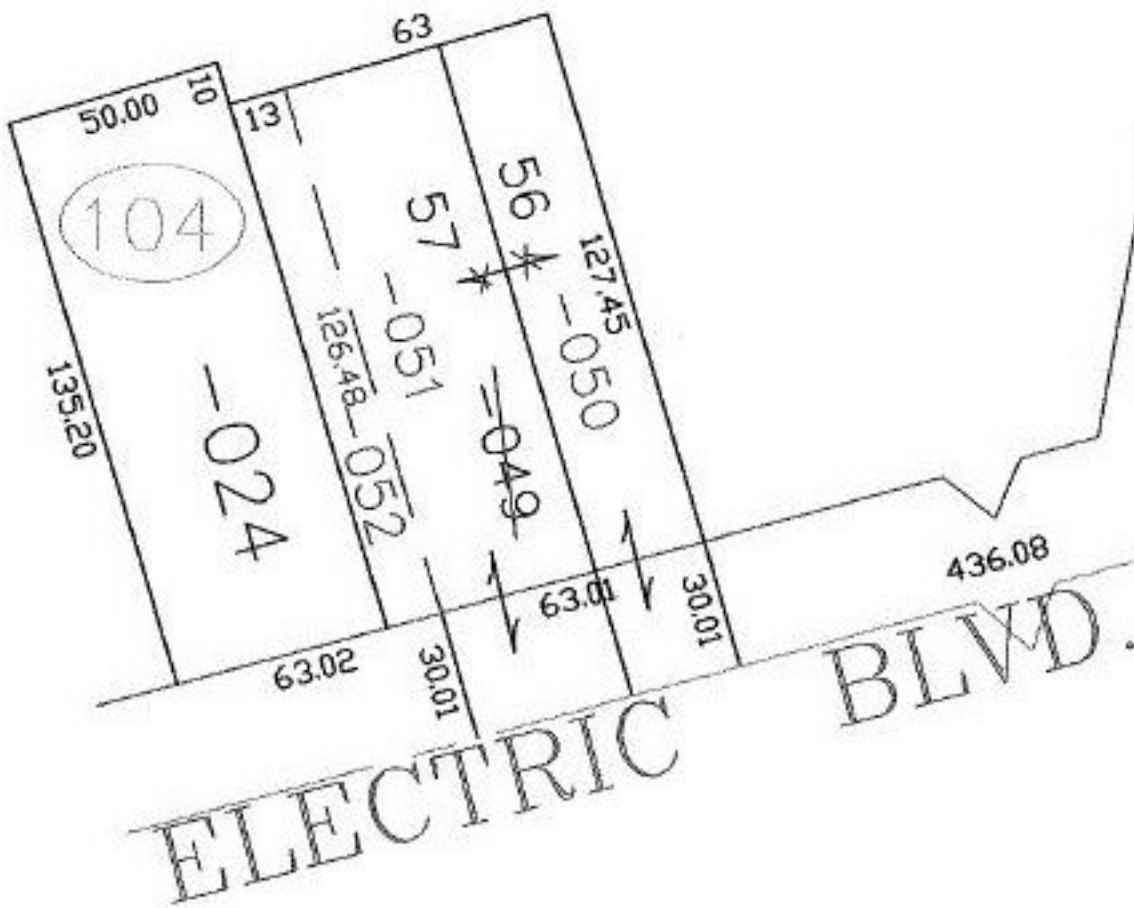

**SPLITS/DEEDS PROCESSED**  
LORAIN COUNTY TAX MAP DEPARTMENT  
226 MIDDLE AVE. ELYRIA, OHIO

SURVEYED BY: JAMES A. RESAR  
CLOSURE: 0.17 : 10,000  
MAP PAGE(S): 04-00-006-E  
APPROVED BY: JAH DATE: 6-5-03  
SCALE: 1" = 50' PRIOR INSTRUMENT: OR 247/384