

RASTER

PARENT PARCEL: 01-00-016-115-001, -002  
CHILD PARCEL: 01-00-016-115-026 THRU -030 & -002  
STARTING POINT: NORTHEAST CORNER OF S/L 566 OF VERMILION RIVER PARK ALLOT.

NO. 01377

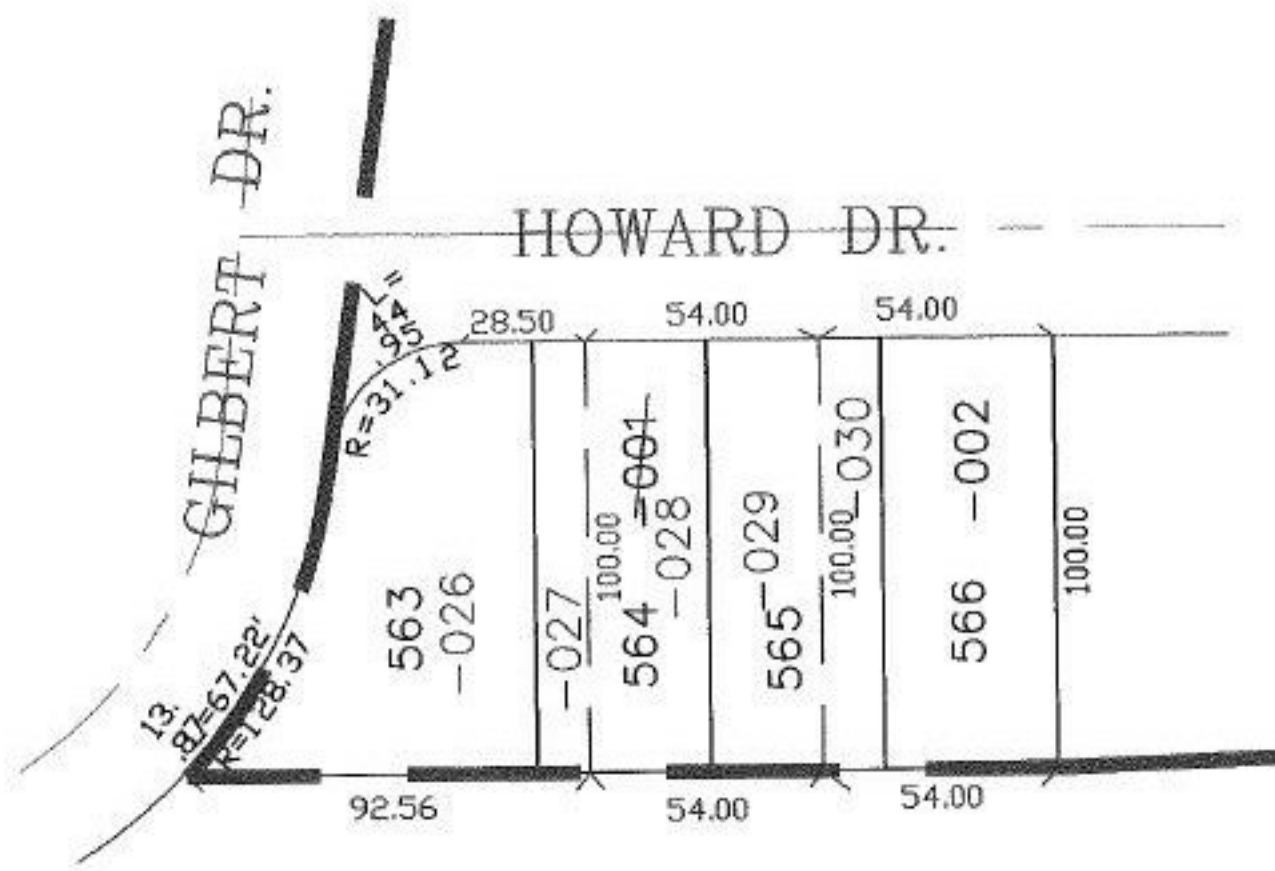

**SPLITS/DEEDS PROCESSED**  
LORAIN COUNTY TAX MAP DEPARTMENT  
226 MIDDLE AVE. ELYRIA, OHIO

SURVEYED BY: PATRICK A. MCGANNON  
CLOSURE: 0.00 : 10.000  
MAP PAGE(S): 01-00-016-A  
APPROVED BY: JAH DATE: 5-30-03  
SCALE: 1" = 50' PRIOR INSTRUMENT: 20030896169