

PARENT PARCEL: 02-02-011-000-069, 02-03-001-108-010
CHILD PARCEL: 02-02-011-000-099 THRU -102 02-03-001-108-041, -042
STARTING POINT: CENTERLINE OF JONES DR. & MARTINS RUN DR.

NO. 01375

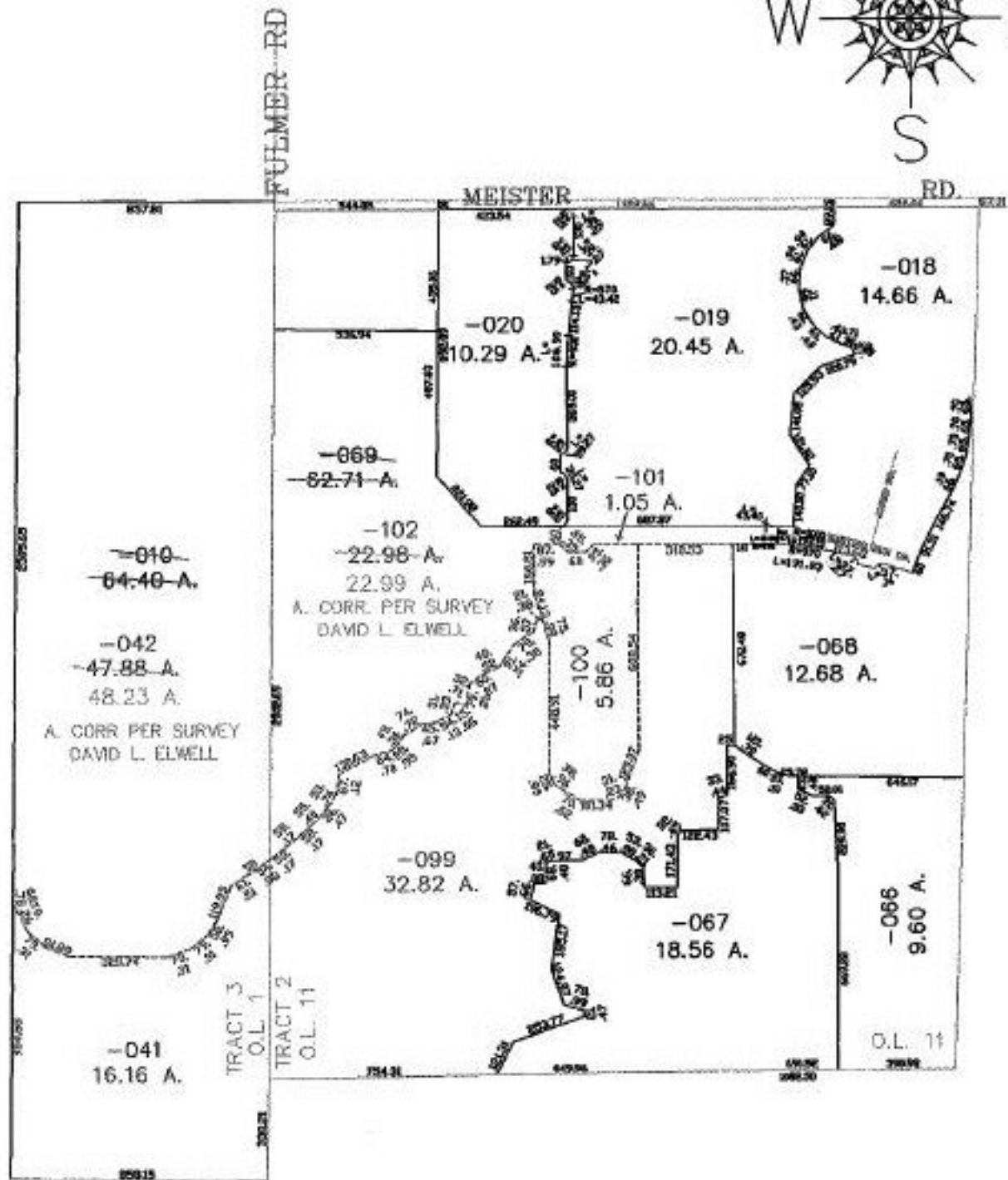

SPLITS/DEEDS PROCESSED

LORAIN COUNTY TAX MAP DEPARTMENT
226 MIDDLE AVE. ELYRIA, OHIO

SURVEYED BY: DAVID L. ELWELL
CLOSURE: 0.01 : 10.000
MAP PAGE(S): 2-F, 02-03-001-B, 02-02-011-A
APPROVED BY: JAH DATE: 05-28-03
SCALE: 1" = 600 PRIOR INSTRUMENT: 20020857301