

RASTER

PARENT PARCEL: 04-00-005-000-032

CHILD PARCEL: 04-00-005-000-107, -108

STARTING POINT: CENTERLINE OF PIN OAK PARKWAY & MOORE RD.

NO. 01364

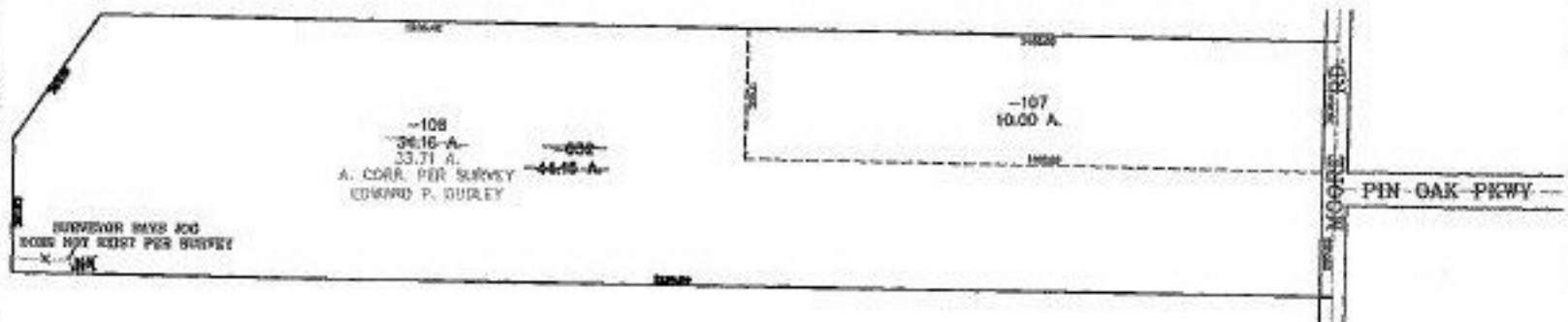

SPLITS/DEEDS PROCESSED

LORAIN COUNTY TAX MAP DEPARTMENT  
226 MIDDLE AVE. ELYRIA, OHIO

SURVEYED BY: EDWARD P. DUDLEY

CLOSURE: 0.00 : 10.000

MAP PAGE(S): 4-A

APPROVED BY: JAH DATE: 6-2-03

SCALE: 1" = 500 PRIOR INSTRUMENT: 990661757