

RASTER

PARENT PARCEL: 03-00-108-102-016
CHILD PARCEL: 03-00-108-102-027 THRU -032
STARTING POINT: INTERSECTION OF C/L OF BROADWAY AVE. AND C/L OF 43RD ST.

NO. 01363

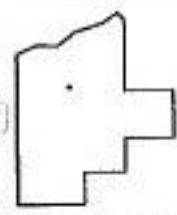
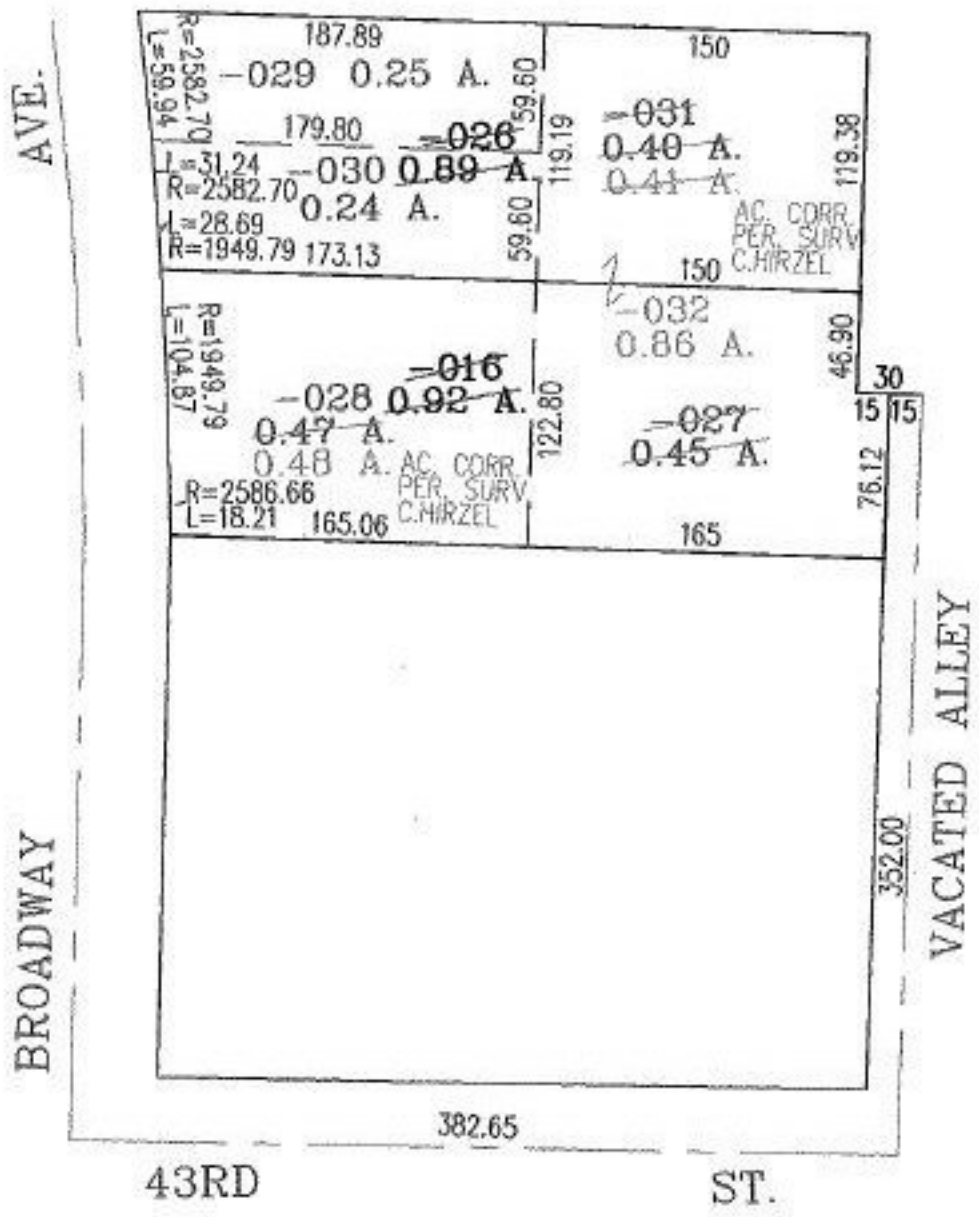

SPLITS/DEEDS PROCESSED
LORAIN COUNTY TAX MAP DEPARTMENT
226 MIDDLE AVE. ELYRIA, OHIO

SURVEYED BY: CHRISTOPHER M. HIRZEL
CLOSURE: 01:10.000
MAP PAGE(S): 3-00-108-A
APPROVED BY: RRM DATE: 5/7/03
SCALE: 1" = 100' PRIOR INSTRUMENT: DV 730/242