

MASTER

PARENT PARCEL: 01-00-030-000-011

CHILD PARCEL: 01-00-030-000-039, -040

STARTING POINT: CENTERLINE OF JERUSALEM RD. & O.L. 30

NO. 01361

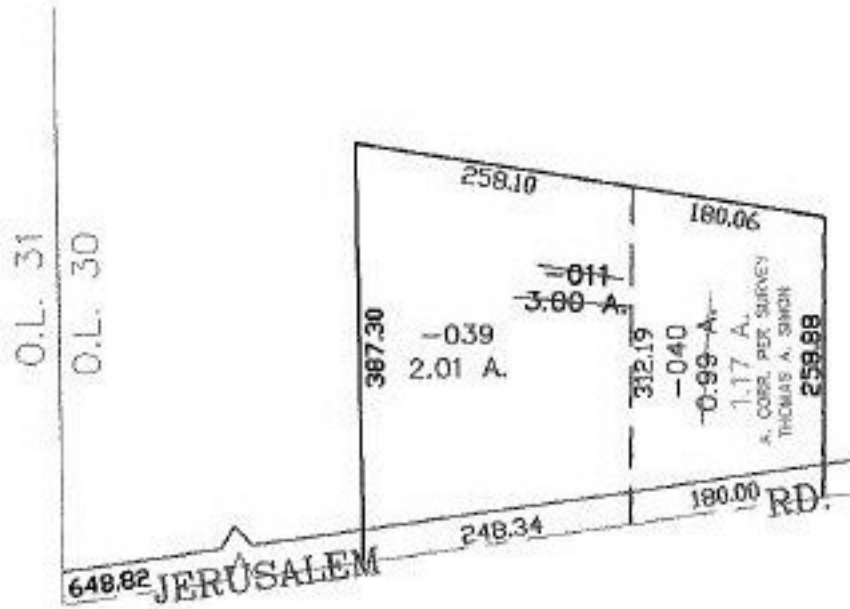

**SPLITS/DEEDS PROCESSED**  
**LORAIN COUNTY TAX MAP DEPARTMENT**  
 226 MIDDLE AVE. ELYRIA, OHIO

SURVEYED BY: THOMAS A. SIMON  
 CLOSURE: 0.00 : 10.000  
 MAP PAGE(S): 01-00-030-A  
 APPROVED BY: JAH DATE: 5-2-03  
 SCALE: 1" = 200' PRIOR INSTRUMENT: OR 1050/617