

PARENT PARCEL: 02-01-003-501-040, -051, 02-01-004-501-042, -047
CHILD PARCEL: 02-01-003-501-054, 02-01-004-501-048
STARTING POINT: INT SOUTHERLY ROW OF ERIE AVE AND EASTERLY ROW OF BROADWAY

NO. 01352

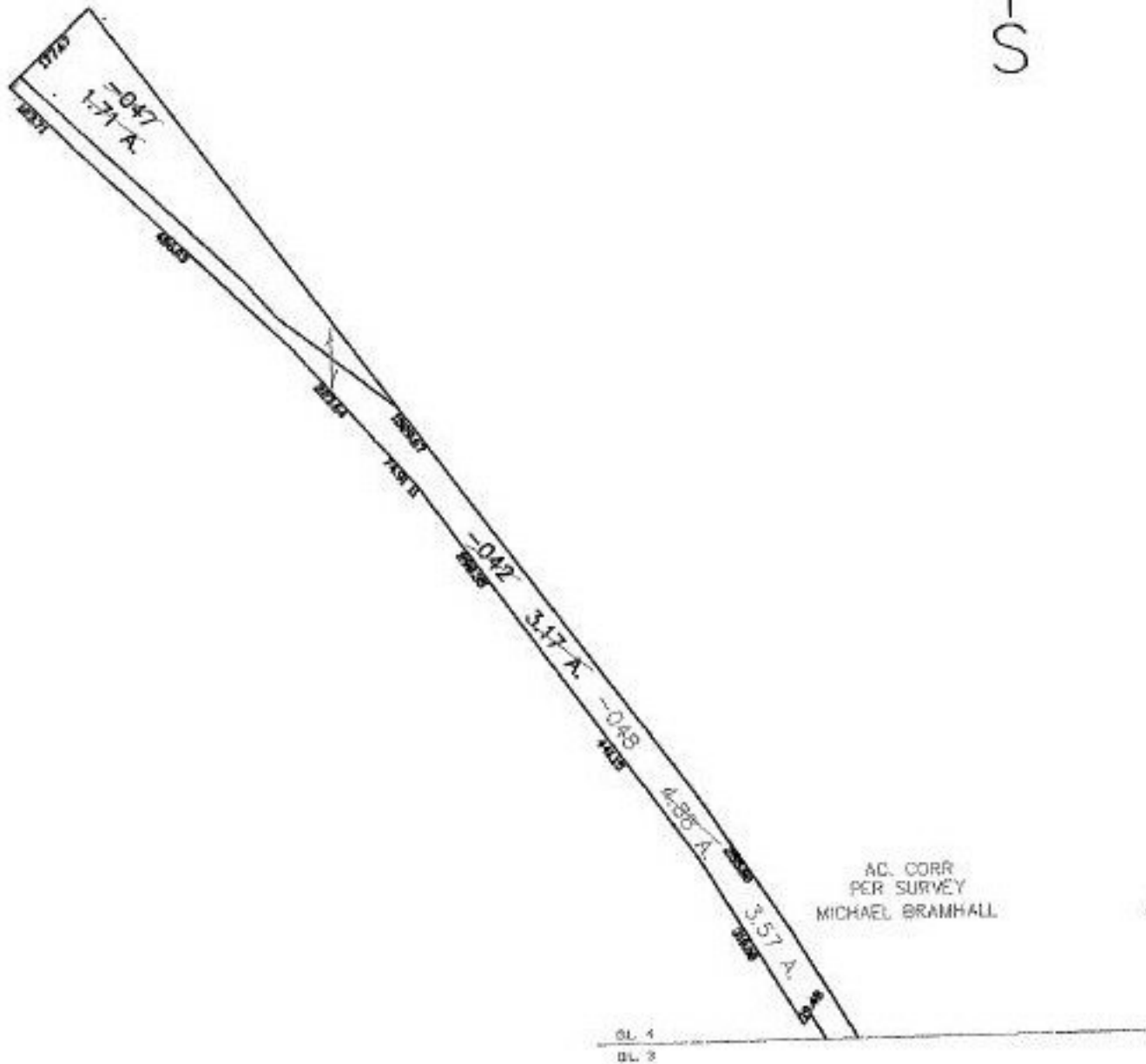

PAGE 2 OF 2



SPLITS/DEEDS PROCESSED
LORAIN COUNTY TAX MAP DEPARTMENT
226 MIDDLE AVE. ELYRIA, OHIO

SURVEYED BY: MICHAEL BRAMHALL
CLOSURE: 0:00
MAP PAGE(S): 02-01-003-C
APPROVED BY: DRH DATE: 4/21/2003
SCALE: 1" = 300' PRIOR INSTRUMENT: