

PARENT PARCEL: 09-00-099-000-073

CHILD PARCEL: 09-00-099-098, -099, 09-00-109-000-020, -021, -022, -023

STARTING POINT: MON BOX AT INT CL. PARSONS ROAD AND CL. WEST ROAD

NO. 01350



PARSONS RD

WEST ROAD

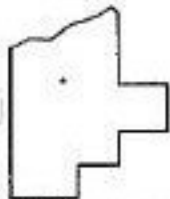
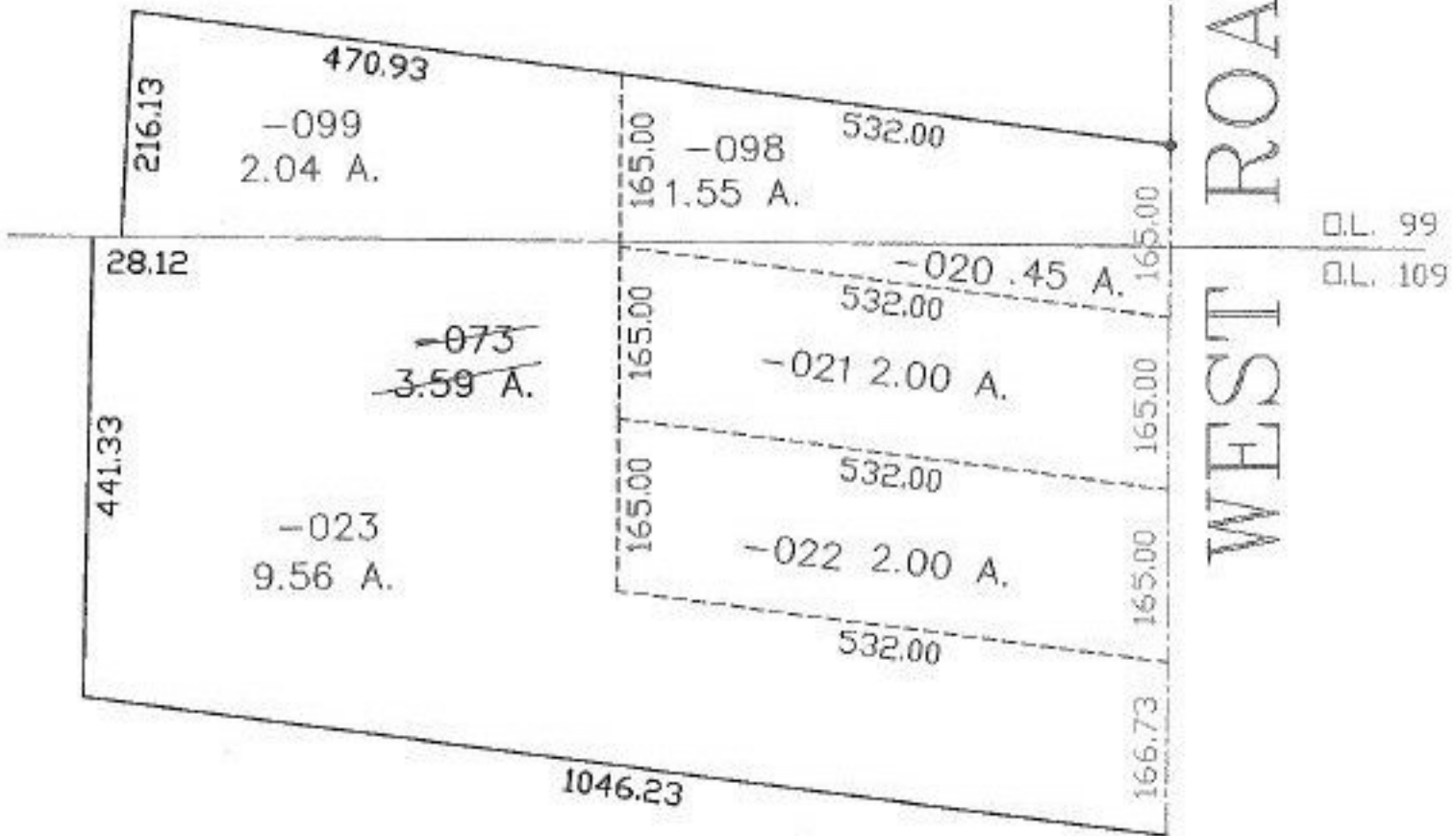

SPLITS/DEEDS PROCESSED

LORAIN COUNTY TAX MAP DEPARTMENT
226 MIDDLE AVE. ELYRIA, OHIO

SURVEYED BY: RICHARD D. CARLSON

CLOSURE: 0:00

MAP PAGE(S): 09-00-099-B

APPROVED BY: DRH DATE: 4/21/2003

SCALE: 1" = 200' PRIOR INSTRUMENT: 20020841129