

PARENT PARCEL: 0812-010-000-001, 08-12-009-000-002
CHILD PARCEL: 08-12-010-000-012, -013, 08-12-009-000-028
STARTING POINT: MON BOX AT INT OF WARD ROAD AND GOR ORPHANAGE

NO. 01349

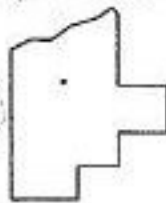
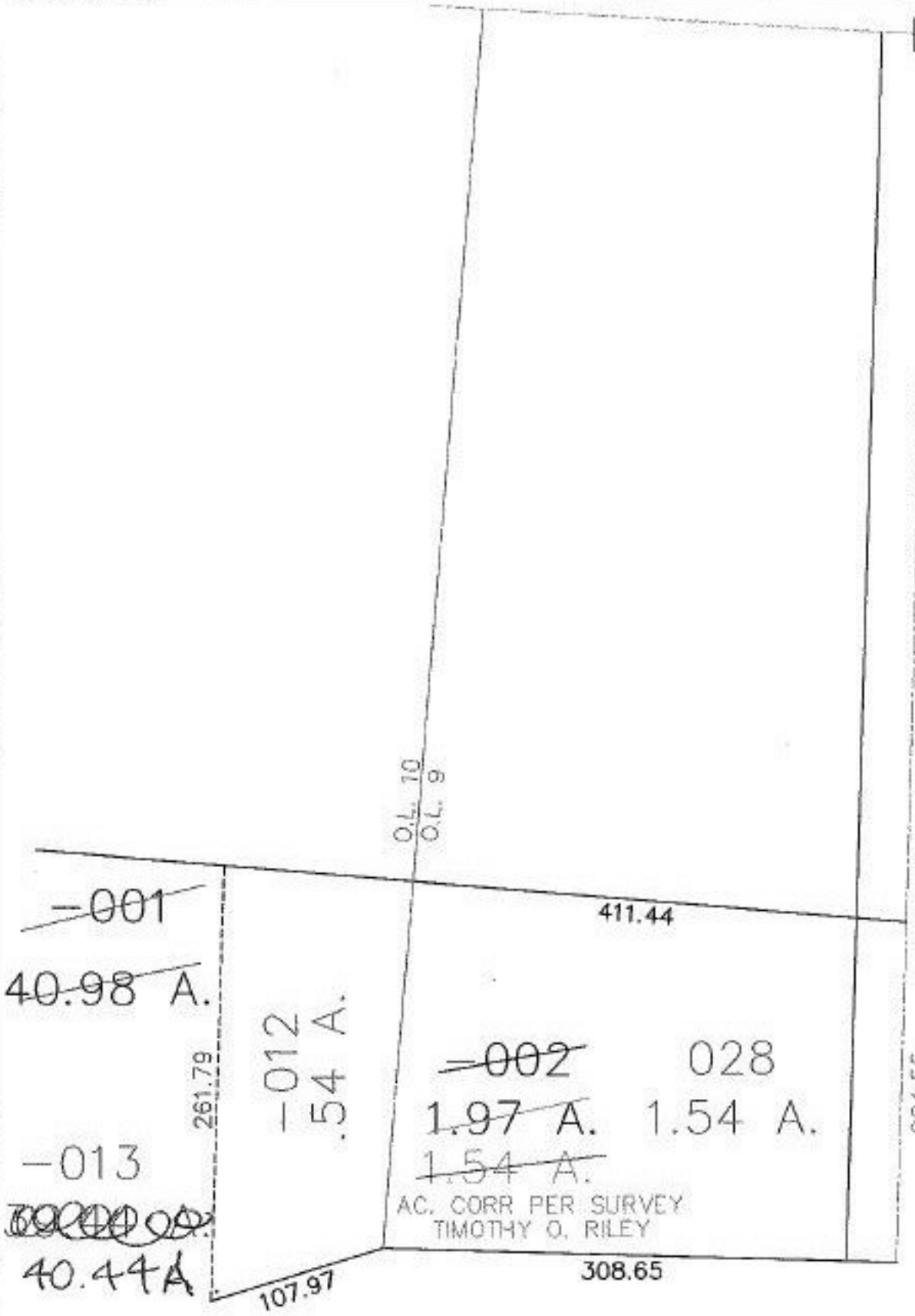

SPLITS/DEEDS PROCESSED
 LORAIN COUNTY TAX MAP DEPARTMENT
 226 MIDDLE AVE. ELYRIA, OHIO

SURVEYED BY: TIMOTHY O. RILEY
 CLOSURE: 0:00
 MAP PAGE(S): 8-E
 APPROVED BY: DRH DATE: 4/18/03
 SCALE: 1" = 100 PRIOR INSTRUMENT: DV 1191/35