

PARENT PARCEL: 15-00-024-000-032

CHILD PARCEL: 15-00-024-000-051, -052

STARTING POINT: CENTERLINE OF BIGGS RD. & WHITEHEAD RD.

NO. 01347

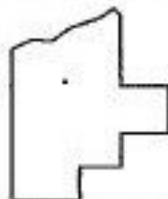
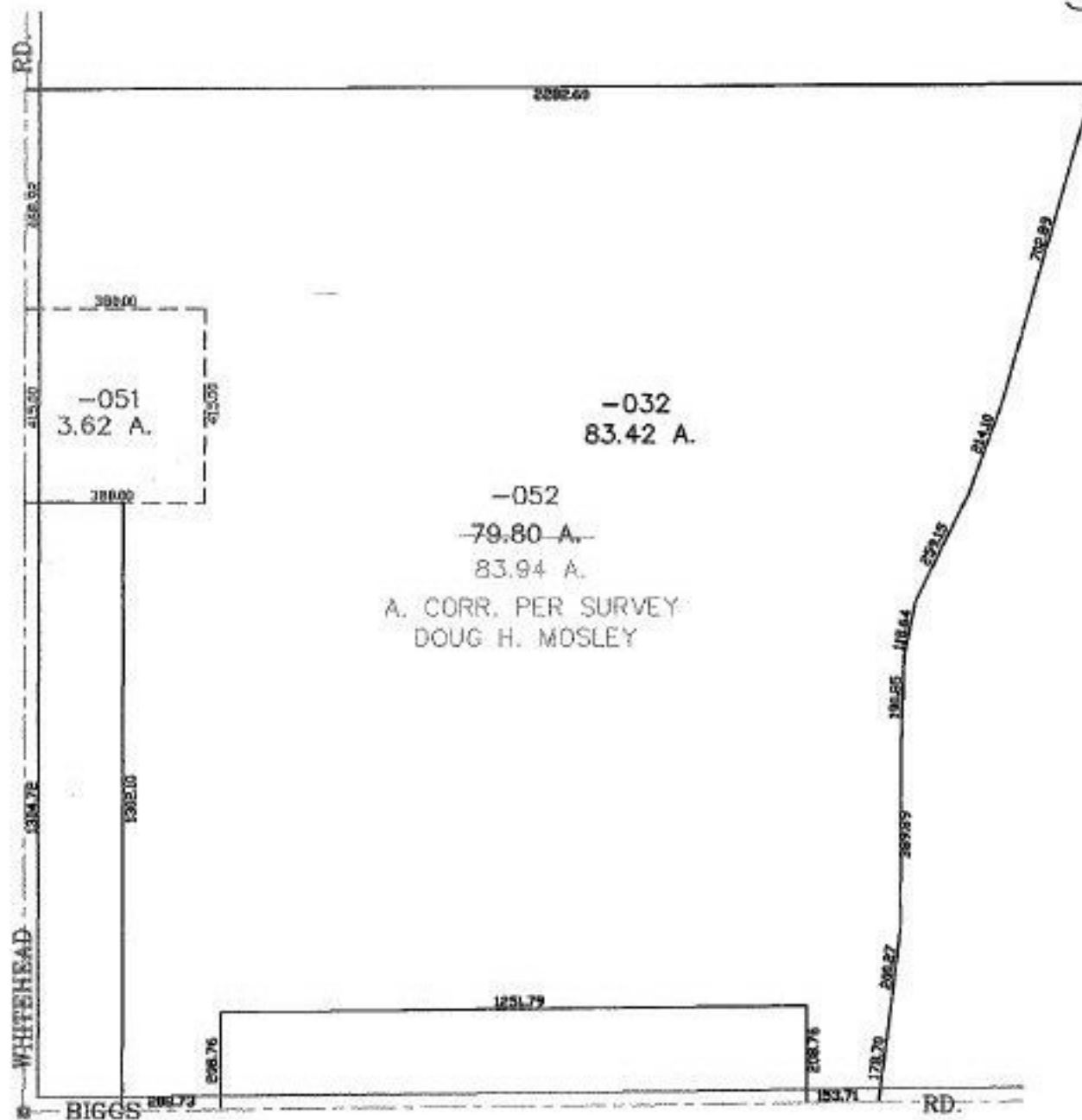

**SPLITS/DEEDS PROCESSED**  
 LORAIN COUNTY TAX MAP DEPARTMENT  
 226 MIDDLE AVE. ELYRIA, OHIO

SURVEYED BY: DOUG H MOSLEY  
 CLOSURE: 0.00 : 10.000  
 MAP PAGE(S): 15-00-024-A  
 APPROVED BY: JAH DATE: 4-18-03  
 SCALE: 1" = 400' PRIOR INSTRUMENT: 20010798318