

PARENT PARCEL: 10-00-024-000-164

CHILD PARCEL: 10-00-024-000-170, -171

STARTING POINT: CENTERLINE OF PARSONS RD. & WHEELER RD.

NO. 01343

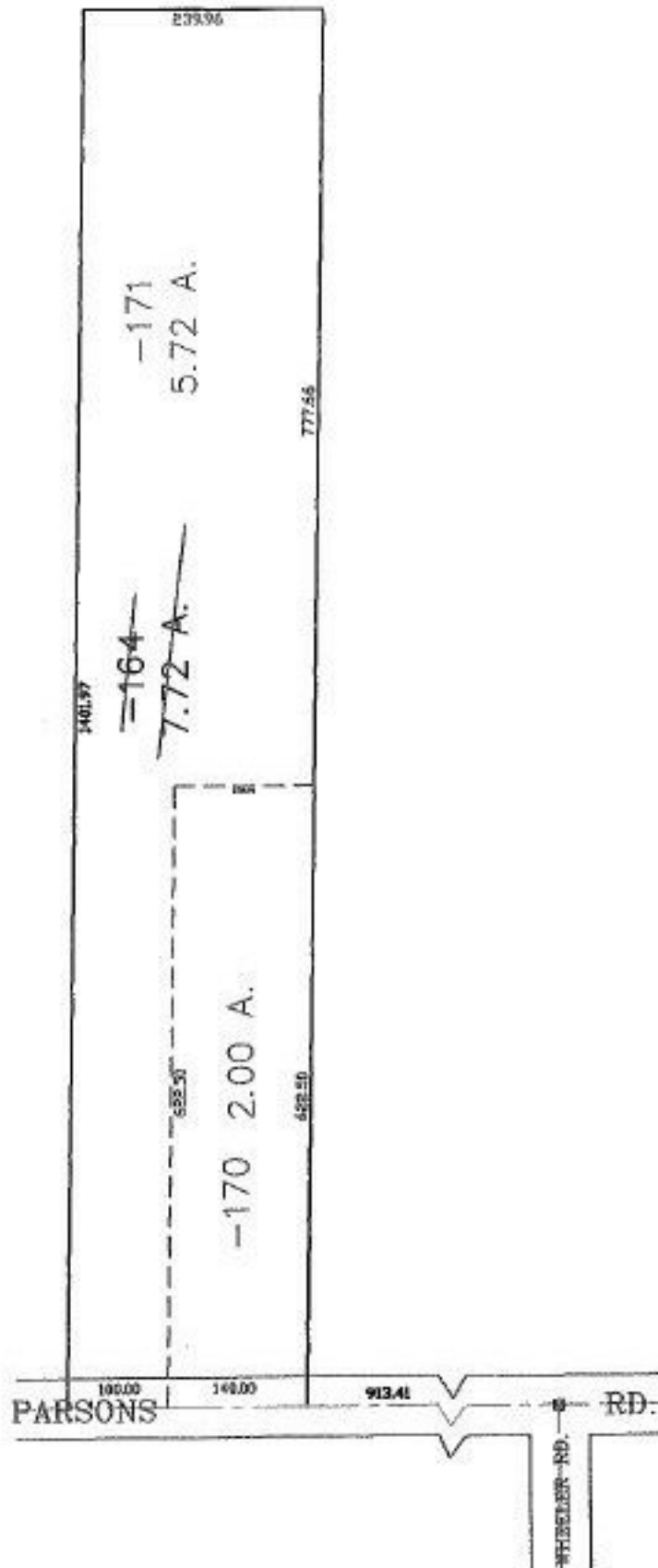

**SPLITS/DEEDS PROCESSED**  
 LORAIN COUNTY TAX MAP DEPARTMENT  
 226 MIDDLE AVE. ELYRIA, OHIO

SURVEYED BY: THOMAS A. SIMON  
 CLOSURE: 0.00 : 10.000  
 MAP PAGE(S): 10-00-024-E  
 APPROVED BY: JAH DATE: 4-7-03  
 SCALE: 1" = 200' PRIOR INSTRUMENT: 20020869258