

PARENT PARCEL: 11-00-012-000-014, -013

CHILD PARCEL: 11-00-012-000-015 THRU -017

STARTING POINT: CENTERLINE OF BROKAW RD. & Q.L. 12

NO. 01342

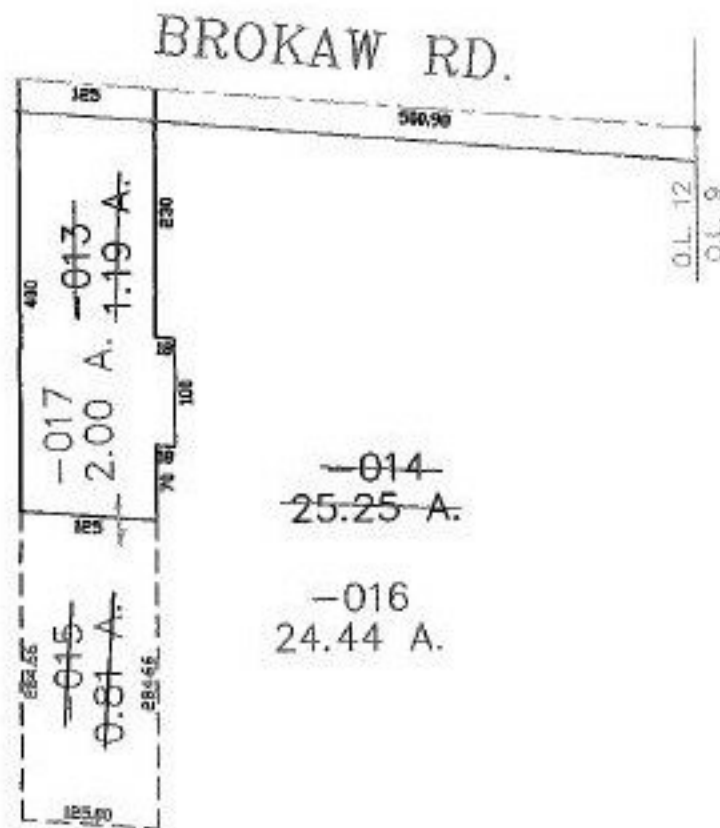

SPLITS/DEEDS PROCESSED
LORAIN COUNTY TAX MAP DEPARTMENT
 226 MIDDLE AVE. ELYRIA, OHIO

SURVEYED BY: RICHARD D. CARLSON
 CLOSURE: 0.00 : 10.000
 MAP PAGE(S): 11-00-012-8
 APPROVED BY: JAH DATE: 4-3-03
 SCALE: 1" = 200' PRIOR INSTRUMENT: 20030901662