

RASTER

PARENT PARCEL: 01-00-013-000-043

CHILD PARCEL: 01-00-013-000-065, -066

STARTING POINT: CENTERLINE OF BROWNHELM STATION RD. & SUNNYSIDE RD.

NO. 01340

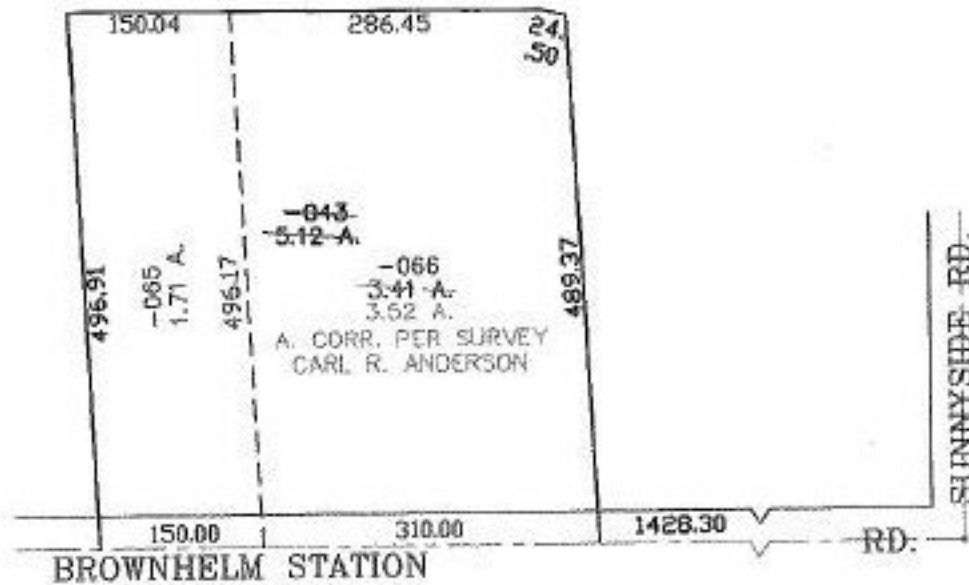

SPLITS/DEEDS PROCESSED
LORAIN COUNTY TAX MAP DEPARTMENT
 226 MIDDLE AVE. ELYRIA, OHIO

SURVEYED BY: CARL R. ANDERSON
 CLOSURE: 0.00 : 10.000
 MAP PAGE(S): 01-00-013-A
 APPROVED BY: JAH DATE: 4-2-03
 SCALE: 1" = 200 PRIOR INSTRUMENT: OR 515/118