

PARENT PARCEL: 08-13-002-000-001
CHILD PARCEL: 08-13-002-000-012, -013
STARTING POINT: CENTERLINE OF GORE ORPHANAGE RD. & O.L. 2

NO. 01339

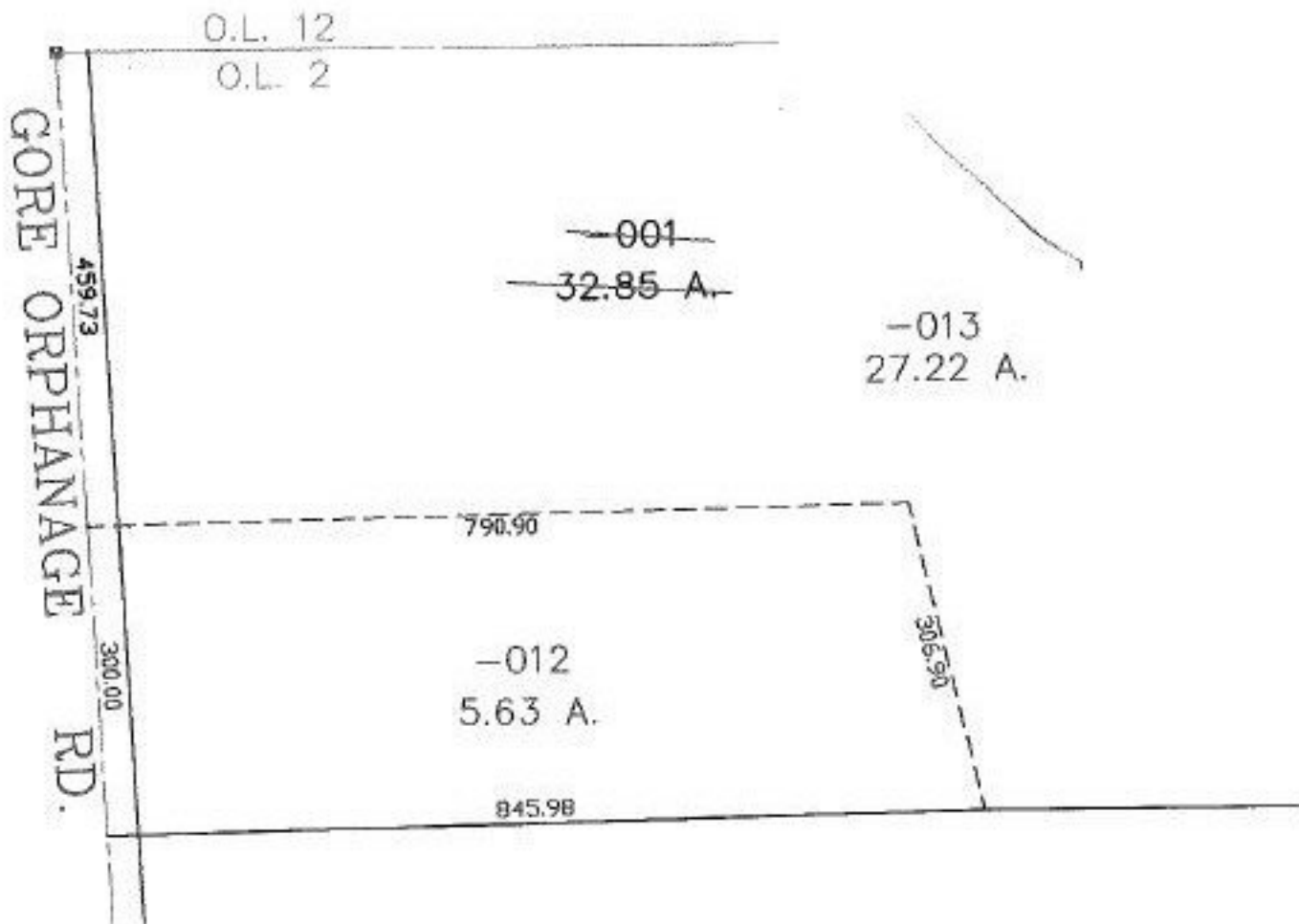

SPLITS/DEEDS PROCESSED
LORAIN COUNTY TAX MAP DEPARTMENT
226 MIDDLE AVE. ELYRIA, OHIO

SURVEYED BY: PHILIP A. ROSEBECK
CLOSURE: 0.00 : 10.000
MAP PAGE(S): 8-E
APPROVED BY: JAH DATE: 4-2-03
SCALE: 1" = 200' PRIOR INSTRUMENT: 20010736570